



The  
Information  
Centre

for health and social care



# Cervical Screening Programme, England 2007-08

28 October 2008



# Contents

Chapter		Page
1	Introduction	2
2	Call and Recall Programme	3
3	Cervical Cytology	9
4	Colposcopy	13
5	Definitions	18
6	Further Information	20
	Index to tables	21
	Tables	23-54

# Summary

## Cervical Screening Programme, England 2007-08

Cervical cancer deaths are falling. Women between the ages of 25 and 64 are invited for regular cervical screening under a national programme.

This is intended to detect abnormalities within the cervix that could, if untreated, develop into cancer. Women are screened every three or five years depending on their age.

### At 31st March 2008:

- Over the last ten years the percentage of eligible women who have been screened at least once in the previous 5 years (coverage) has fallen to 78.6% compared with 79.2% last year and 82.5% in 1998.
- Coverage was 80% or higher in 63 of the 152 Primary Care Organisations (PCOs), compared to 71 in the previous year.

### 2007-08

- Prior to the introduction of new technology (liquid based cytology - LBC), rates of inadequate samples were over 9% or about 300,000 women a year being screened again. As LBC has been rolled out across the country the rate has fallen every year and is now at a record low of under 3% or less than 100,000 women. (Note, these numbers will include some women who will need more than one repeat test).
- Laboratories examined 3.6 million samples (for women of all ages), about 1% fewer than in 2006-07. This is partly due to the fall in inadequate samples as LBC continues to roll out.
- The number of women invited (25-64) has risen from 4.01 to 4.18 million in the last year, an increase of 4.3%, the largest number of invitations since the introduction of the 25 to 64 target age range.
- The number of women screened (all ages) has remained almost level at 3.4 million, however those within the 25 to 64 age range have risen by 1.7% to 3.2 million.
- Test results were available for 60% of women within 4 weeks compared to 48% last year. This year we were able to break this down further with results available within 2 weeks currently at 11% but this is expected to rise.
- The percentage of laboratory tests reported within 4 weeks has continued to improve, rising from 74% last year to 83% this year, the percentage reported within 2 weeks has also risen substantially (from 43 to 49%).

# Introduction

## Cervical Screening – a general overview

**1.1** Information on the Cervical Screening Programme has been collected since 1988-89 on the following Information Centre returns:

- KC53 – information from the call and re-call system, collected from all 152 Primary Care Organisations.
- KC61 – information on screening samples examined by pathology labs, collected from 124 laboratories carrying out cervical cytology.
- KC65 – information on referrals to colposcopy and subsequent treatment and outcome, collected from 221 clinics/trusts providing colposcopy services. In some instances, smaller clinics have included their data in the main hospital return. The KC65 return was first collected in 2000-01.

**1.2** National policy for the screening programme is that eligible women should be invited for screening every 3 or 5 years. This varies according to age, women aged 25-49 are invited every 3 years, those aged 50-64 every 5 years. Since 2003, women have been eligible for routine screening from age 25 (previously age 20). In this bulletin, the target group of 25-64 has been used wherever possible.

**1.3** In presenting laboratory statistics, data about samples from GP and NHS Community Clinics have been used in most tables in preference to data about samples from all sources, so as to reflect more closely the results from screening programme tests.

# Call and Recall Programme

## 2.1 Coverage (Tables 1, 2, 3, 3a, 11, 12 and 13)

**2.1.1** Of eligible women, (aged 25-64) at 31st March 2008, 78.6% were recorded as being tested within 5 years of their last adequate test (coverage). Coverage has been falling slightly over the last ten years and this is the third consecutive year it has dropped below 80%.

(Figure 1)

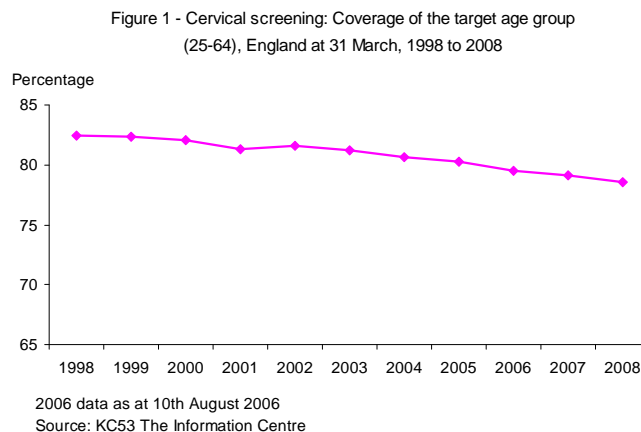

© Data prior to 2005, re-used with the permission of the Department of Health

**2.1.2** Since last year coverage has fallen throughout each age group although this is slightly more evident in younger women. Between 2003 and 2008 the only age group to show any increase are those women aged 60 to 64. (Figure 2)

**2.1.3** Coverage of the target age group 25-64 varied between Strategic Health Authorities, with 3 achieving 80% or more and 7 below. The highest reported coverage was in the East Midlands at 82.4%, the lowest was London at 73.4%. All regions show small reductions over the previous year.

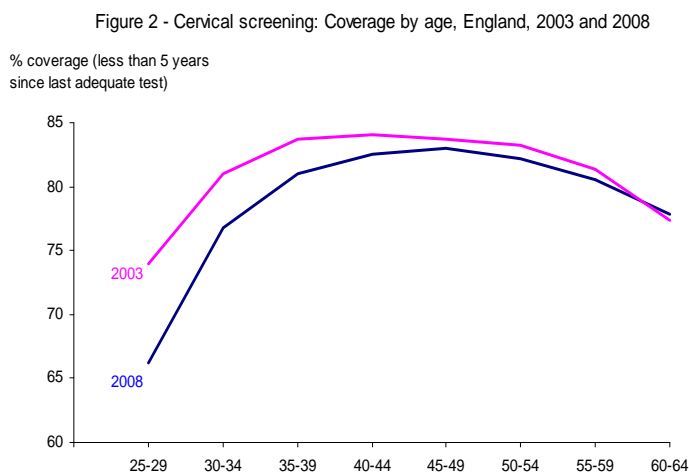

Source: KC53 The Information Centre  
© Data prior to 2005, re-used with the permission of the Department of Health

At Primary Care Organisation (PCO) level, only 1 of the 152 PCOs reported coverage of 85% or higher, 62 were between 80% and 85% and 89 were below 80%. (Figure 3 and 3a)

**2.1.4** In addition to the 73% of women in the 25-64 age group (including those with recall ceased for clinical reasons) who on 31st March 2008 were less than 5 years since their last test, a further 7.8% were within 10 years of their last test and 2.3% were within 15 years. About 1.3% of women were reported as having had at least one adequate screening test but not within the last 15 years. Only 0.2% had attended but never had an adequate test, 7.9% had been called but had never attended for screening and 0.2% of women in the target age group were reported as having no cytology record at all.

Figure 3 - Cervical screening: coverage of the target age group (25-64) by Primary Care Organisation, England 31 March 2008

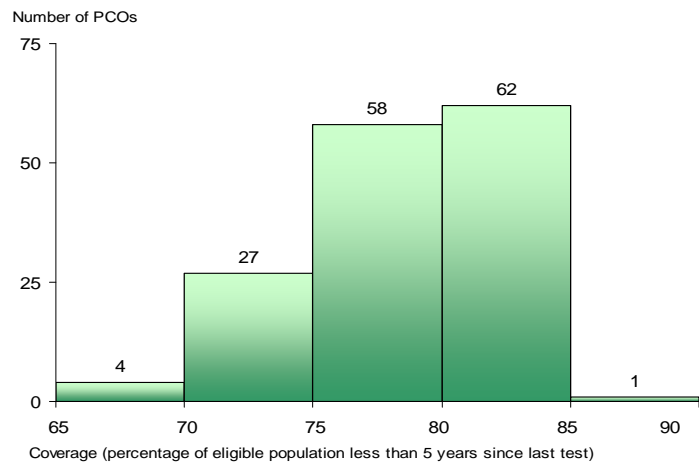

Source: KC53 The Information Centre

## 2.2 Invitations for screening (Tables 4, 5 and 11)

**2.2.1** Just over 4.3 million women of all ages were invited for screening in 2007-08, a slight increase of 0.3% compared with 2006-07. For 13% of women this was their first invitation (call) and for 66% a routine recall. About 14% of invitations were early recalls for surveillance, 4% were early recalls following persistent findings of borderline changes or mild dyskaryosis and 3% were recalls following inadequate tests.

**2.2.2** About 3.2 million women in the target age range 25-64 were tested in the year. Of these, 2.6 million were tested following an invitation within the screening programme. About 0.6 million women (20%) had screening tests not prompted by the programme, i.e. tests initiated by the sample taker or opportunistically by the woman, without her necessarily having been invited. In particular, some women are routinely recalled by their GPs possibly earlier than at the “locally” agreed standard interval. Because women recorded as having a test not prompted by the programme may nevertheless have been invited through such a GP programme, it is not possible to calculate the percentage uptake of invitations from the call/recall database.

**Figure 3a - Cervical screening: Coverage of women (less than 5 years since last adequate test) aged 25-64 by Primary Care Organisation, 2007-08**

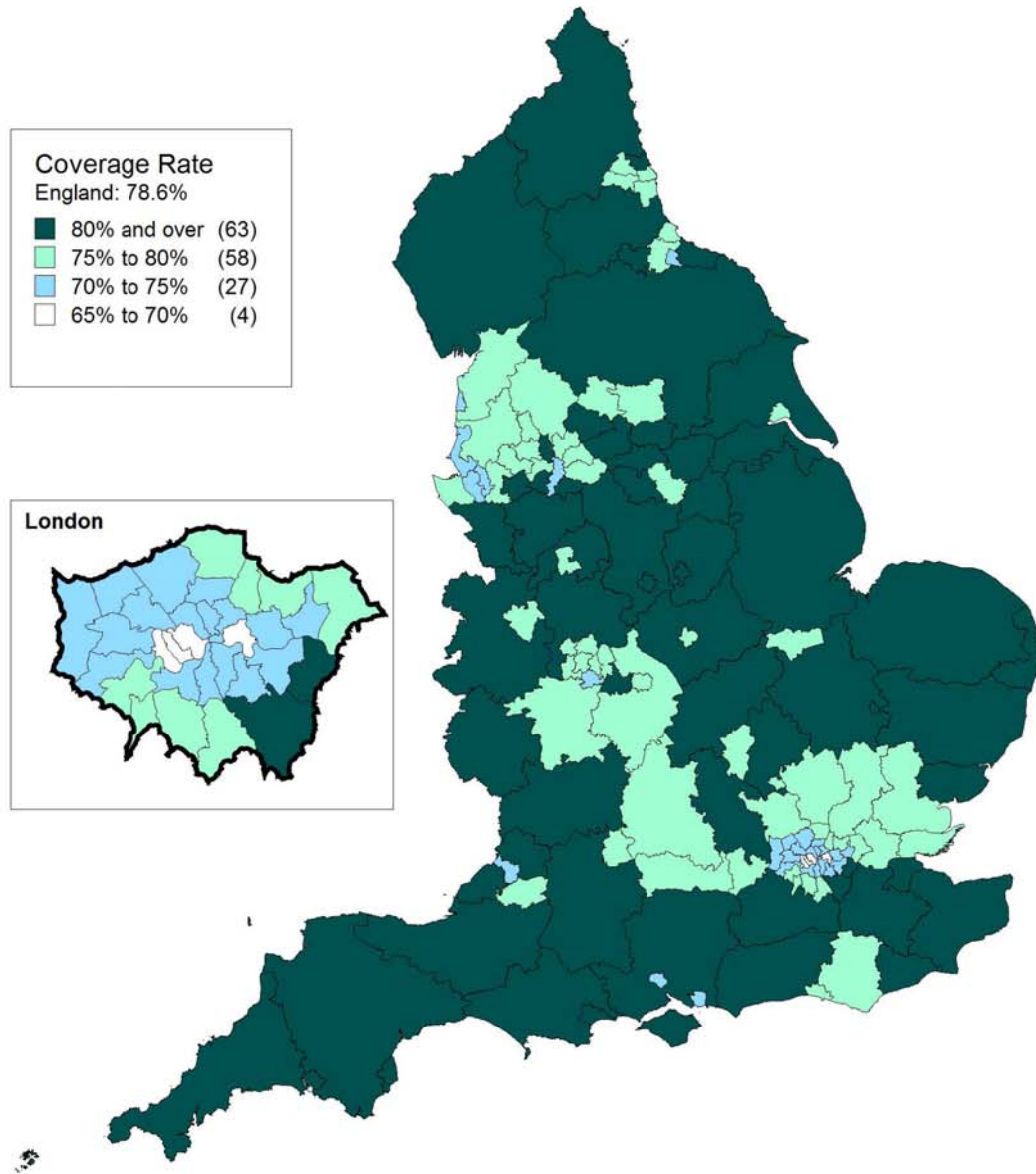

Data Sources: ONS Boundary Files 2006, NHS Information Centre KC53 Parts A2 and A3

Reproduced by permission of Ordnance Survey on behalf of HMSO. All rights reserved. Ordnance Survey Licence Number 100044406. Crown copyright and database right 2008.

©The Health and Social Care Information Centre

## 2.3 Test results (Tables 5, 6, 7, 8, 11 and 12)

**2.3.1** Some women have more than one test during the year for clinical reasons and the 3.4 million women of all ages tested in 2007-08 generated 3.6 million tests. About 3% of tests do not have a result, as the sample is “inadequate” i.e. it does not contain material suitable for analysis (see 3.1.2 below for more information on inadequate samples). For women tested again due to an earlier inadequate test, 12% resulted in a repeated inadequate result, a decrease on 2006-07 (15%).

**2.3.2** Of the 3.2 million women aged 25-64, who did have a result in 2007-08, 93.4% were negative, 3.4% showed borderline changes, 2.0% showed mild dyskaryosis, 0.6% showed moderate dyskaryosis, 0.6% showed severe dyskaryosis and 0.1% showed invasive carcinoma or glandular neoplasia. Within the target age range the percentage of results which are severe or worse shows a distinct pattern by age, being highest at 1.4% for women aged 25-29, falling to 0.2% for women aged 60-64. (Figure 4)

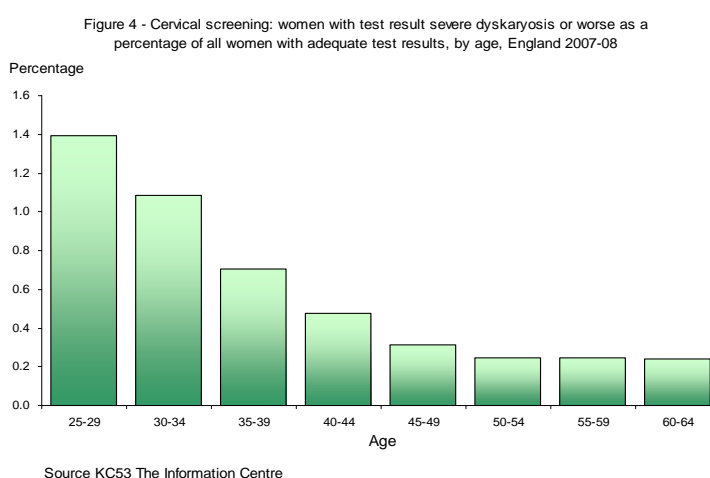

**2.3.3** Across the country as a whole, about 6.6% of women aged 25-64, with at least one adequate test result, had a result categorised as abnormal (including severe dyskaryosis or worse). At PCO level, in 125 of the 152 PCOs the proportion of women presenting with an abnormal result was between 4% and 8%. In 1 PCO it lay below 4%; in 19 PCOs the proportion was between 8% and 10%; and in 7 PCOs the proportion lay above 10% (maximum was 12.8%). (Figure 5)

## 2.4 Time from screening to availability of result (Table 9 & 9a)

**2.4.1** Information about the time from the taking of a sample to the availability of the test result is currently available only where the result letter is produced by the Primary Care Organisation. This occurred in 94% of cases overall.

In 2007-08 it was possible for the first time to monitor how many letters were available within 2 weeks (11%), in previous years data within 4 weeks was the lowest timescale available. A further 49% were available between 2 and 4 weeks of the sample being taken. Overall therefore 60% of result letters produced

Figure 5 - Cervical screening: Percentage of tests for women aged 25-64, with an abnormal result by Primary Care Organisation, England 2007-08

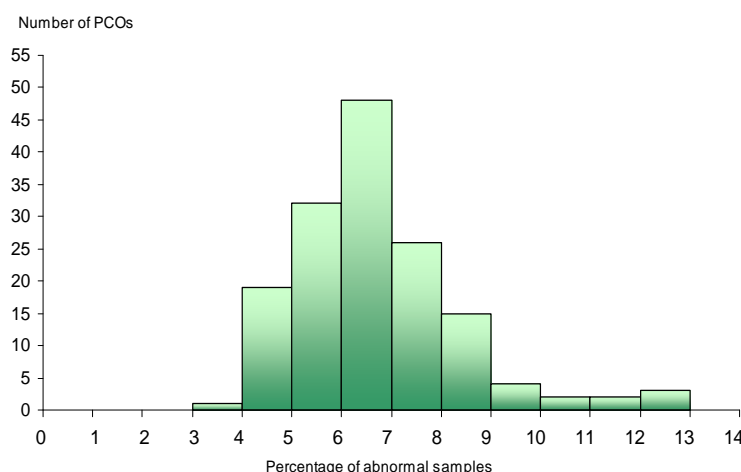

Source: KC53 The Information Centre

by PCOs were available within 4 weeks, a large increase compared with last year (48%). A further 33% were available between 4 and 8 weeks, and 6% between 10 and 12 weeks. In only 2% of cases, the time to availability was over 12 weeks a similar proportion to 2006-07.

More detail is available in Table 9a which shows this data broken down by PCO. Regionally the 2 weeks availability ranged from 25% (Yorkshire & Humber) to 6% (London). The cumulative total for availability within 4 weeks ranges from 80% (East Midlands – 40% last year) to 42% (South Central – 39% last year).

## 2.5 Recall status (Table 10)

**2.5.1** Normal recall status, defined as action code A (routine recall), is normally used only where the test result is negative, however HPV sentinel sites (trialled for the first time in 2007-08) show small numbers of normal results within borderline changes and mild dyskaryosis (0.1% and 0.03% respectively). For more information on these sites go

to the NHS Cancer Screening Programme website (see further information). In 2007-08, about 86% of women who had nothing other than a negative test result in the year had a normal recall status. Almost all the remaining women with negative results (13%) had a repeat recall status due to previous history; and about 1% had a suspend recall status as they were currently under hospital care.

**2.5.2** Repeat recall status, action code R, requires a further test earlier than routine recall, typically within 6 months of the previous test. This may be used where a test result is negative, inadequate, borderline or mild dyskaryosis. In 2007-08, about 36% of women whose most severe test result in the year was mild dyskaryosis had a repeat recall status; the corresponding proportion for borderline was 78%, and for inadequate 97%. The remaining majority of women in these three groups had a suspend recall status.

**2.5.3** Suspend recall status, action code S, is an indication that recall has been suspended due to referral. This should be the only allowable status following a test result of moderate dyskaryosis or worse. In 2007-08, all women whose most severe test result in the year was moderate dyskaryosis or worse had a suspend recall status; no women were recorded with repeat recall status.

# Cervical Cytology

## 3.1 Samples examined (Tables 14, 15, 17 and 19)

**3.1.1** Approximately 3.6 million samples were examined by pathology laboratories in 2007-08, about 1% fewer than in 2006-07. About 3.4 million (93% of the total) were submitted by GPs or by NHS community clinics - almost all these would be samples taken as part of the screening programme. A further 0.2 million (5%) were from NHS hospitals - most of these were probably samples taken following the discovery of symptoms or cytological abnormality.

**3.1.2** Of the GP and NHS Community Clinic samples examined in 2007-08 for women aged between 25 and 64, 2.9% were inadequate specimens for which no result could be determined, a much lower proportion than in any of the previous years. The proportion of samples found inadequate is falling

for women in all age bands (including the target age range 25-64), apart from the oldest age range, 75 and over where the proportion inadequate has risen slightly to 4.7% in 2007-08. Overall, the proportion of inadequate results was around 6% in the years 1989-90 to 1992-93, but rose in each year to 1999-2000 where it peaked at 9.8%. The percentage stayed at over 9% through until 2006, since then the percentage has continually fallen reaching an all time low of 2.9% in 2007-08 thanks mainly to the introduction of liquid based cytology (LBC), see below. (Figure 6a)

Figure 6 - Cervical cytology: Percentage of samples from GP & NHS Community Clinics found to be inadequate, from women aged 25-64, by laboratory, England 2007-08

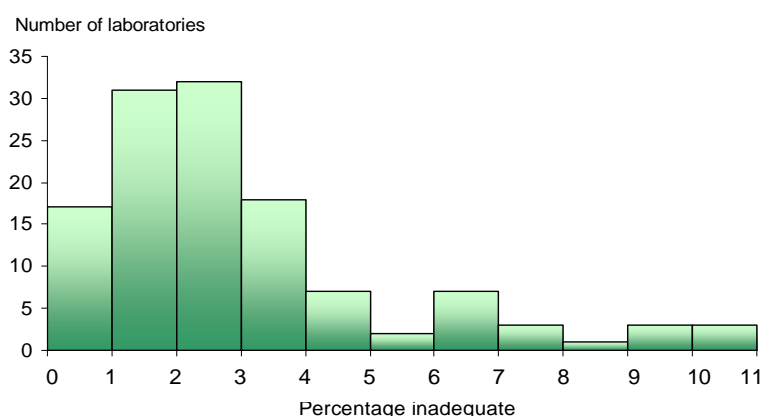

Source: KC61 The Information Centre

**3.1.3** At laboratory level, there was wide variation in the proportion of samples judged to be inadequate. The use of liquid based cytology (LBC) began in April 2001 with three pilot laboratories. In October 2003 the National Institute for Clinical Excellence recommended its use nationally. It was expected that the use of LBC would substantially

reduce the proportion of inadequate samples, and figures for recent years confirm this. During 2004-05, a number of laboratories began the conversion to LBC and by the end of 2007-08 all laboratories had converted or had plans in place to convert in the near future. Most laboratories (107 labs) had inadequate results of less than 6%, 11 laboratories had between 6% and 9%, the remainder (6 labs) lay between 9% and 11%, less than last year's peak of 15%. (Figure 6 and 6a)

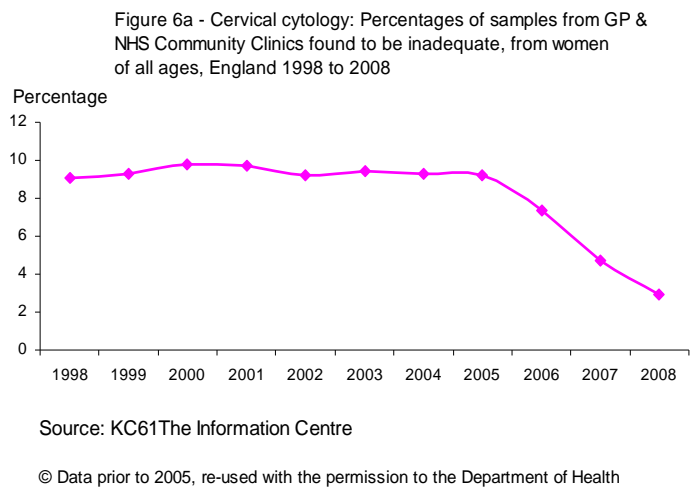

### 3.2 Results (Tables 15, 16, 16a, and 19)

**3.2.1** The percentage of adequate GP and NHS Community Clinic samples tested in 2007-08 for women aged 25-64, which were reported as being negative was 93.8%. Borderline changes were found in 3.4% of adequate tests, mild dyskaryosis in 1.7%, moderate dyskaryosis in 0.5% and severe dyskaryosis in 0.5%; suspected invasive carcinoma or glandular neoplasia were found in less than 0.1% of samples.

Generally, the older the women the higher the proportion of tests found to be negative, but also the proportion of tests showing suspected invasive carcinoma or glandular neoplasia increases with age. Borderline changes and mild dyskaryosis occurred more frequently in samples from younger women; moderate dyskaryosis accounted for a higher proportion of results from women aged 20-29 than from women in other age groups; the proportion of severe dyskaryosis was highest in samples from women aged 20-34.

**3.2.2** At laboratory level there was wide variation in the percentage distribution of results, in particular in the proportion reported as borderline or mild.

**3.2.3** The distribution of the individual laboratory results is used for quality assurance purposes, as set out in sections 8.2 – 8.4 of the second edition of Achievable Standards for Cervical Cytopathology, NHSCSP publication No 1, May 2000.

Target ranges for laboratory reporting are set from the 10th and 90th percentiles of the distributions of 4 key indicators. The ranges for 2006-07 and 2007-08 are set out in Table A which report on women aged 25-64 tested in GP or NHS Community Clinics and include results from all laboratories. Ranges for 'percentage inadequate' will not be shown until the phased roll out of LBC, which affects the inadequacy rate, is complete.

**3.2.4** Average times from the receipt of the specimen at the laboratory until the authorisation of the report reduced in 2007-08. 49% of tests were reported within 2 weeks of receipt at the lab, up from 43% in 2006-07, a further 34% were reported within 4 weeks (31% in 2006-07). This fall in turnaround

Indicator	10th - 90th percentile range*	
	2006-07	2007-08
Mild / borderline as % of adequate samples	3.4% - 6.8%	3.6% - 7.4%
Moderate or worse as % of adequate samples	0.7% - 1.3%	0.7% - 1.4%
PPV for CIN2 or worse	70.5% - 86.4%	70.7% - 88.9%
<i>Number of laboratories whose results were used</i>	129	124

Source: Form KC61

\* Based on results for women aged 25-64 from GP & NHS Community Clinics

times is probably due to the continued implementation of LBC. Only 3% of tests were reported more than 8 weeks after receipt (5% in 2006-07). At a laboratory level there was wide variation within these timeframes.

### 3.3 Outcome of gynaecological referrals (Tables 18, 18a and 19)

**3.3.1** Information about outcomes of gynaecological referrals for tests registered during April – June 2007 was provided by all laboratories with sizeable numbers of screening programme tests.

**3.3.2** For women referred following persistent non-negative tests whose referral outcome was known, 0.1% were found to have cervical cancers and 6.3% showed CIN3 or adenocarcinoma in situ; 10.1% showed CIN2 and 24.6% showed CIN1; 11.6%

Figure 7a - Outcome of referral, following persistent non-negative test result, England April 2007 - June 2007

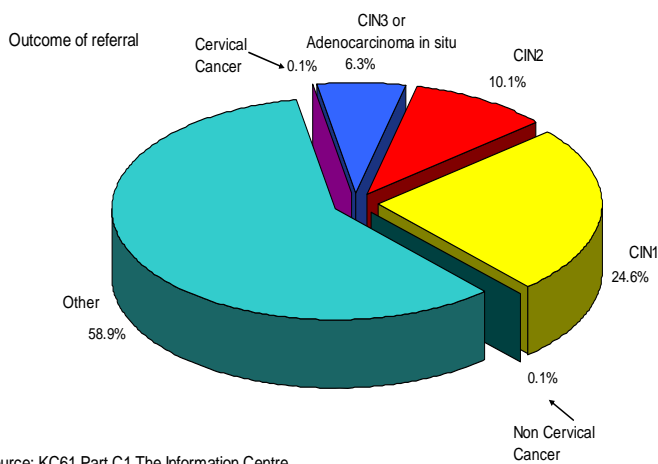

Source: KC61 Part C1 The Information Centre

Figure 7b - Outcome of referral, following single occurrence of potentially significant abnormality, England April 2007 - June 2007

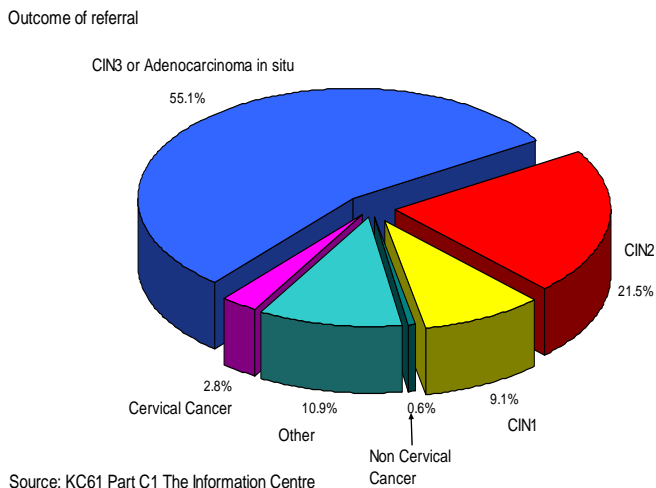

Source: KC61 Part C1 The Information Centre

showed HPV only, 13.4% showed no CIN or HPV, 2.0% were inadequate biopsies and in 31.4% no abnormality was detected at colposcopy. Non-cervical cancers were identified from 0.1% of referrals. (Figure 7a)

**3.3.3** For referrals with known outcomes following a single occurrence of a potentially significant abnormality, 2.8% were found to be cervical cancers and 55.1% showed CIN3 or adenocarcinoma in situ; 21.5% showed CIN2 and 9.1% showed CIN1; 2.7% showed HPV only, 4.3% showed no CIN or HPV, 0.6% were inadequate biopsies and in 2.7% no abnormality was detected at colposcopy. Non-cervical cancers were identified from 0.6% of referrals. (Figure 7b)

**3.3.4** A positive predictive value (PPV) was calculated for each laboratory (see 5.4 below for a definition); reported PPVs ranged from 50% to 100% with the majority lying between 69% and 90%. (Figure 8)

**3.3.5** Retrospective information regarding referrals from an earlier complete year was collected again in 2007-08, relating to referrals in the 12 month period April 2006 to March 2007. The results from the whole year (2006-07) were similar to the first quarter of 2007-08.

Figure 8 - Positive Predictive Values<sup>1</sup>, England April 2007 - June 2007

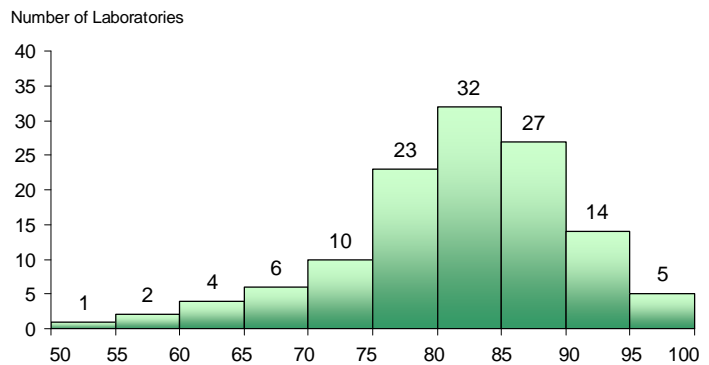

1. See definition 5.4

Source: KC61 Part C1 The Information Centre

# Colposcopy

## 4.1 Referrals for colposcopy (Tables 20 and 21)

**4.1.1** Details of the first referrals of each quarter to each clinic were recorded, regardless of whether or not the woman kept her appointment. 122,000 referrals to colposcopy were reported in 2007-08. Of these 80% were reported as being triggered by a screening test and 16% were clinically indicated. Of women referred to colposcopy after a screening test, almost half (48%) followed findings of borderline changes or mild dyskaryosis; about 1 in 7 (14%) referrals followed findings of moderate dyskaryosis and 16% followed findings of severe dyskaryosis or worse.

**4.1.2** Clinics were asked to supply data on the time between the date on the woman's referral letter and her first offered out patient appointment, regardless of whether she attended the appointment or not. Where direct referral systems are in operation, the referral date has been taken to be the date the test was reported. In 2007-08, data shows an improvement over recent years with 20% of women offered an appointment within 2 weeks, rising to 56% within 4 weeks and 93% by 8 weeks from referral. Women with more serious test results tended to be offered appointments earlier; 83% of the women with a result of moderate or severe dyskaryosis were offered an appointment within 4 weeks (an increase of 7% compared with 2006-07). **(Figure 9)**

**4.1.3** There were improvements in almost all regions in the percentage of all women offered an appointment within 8 weeks. Percentages ranged from 88% in South East Coast to 98% in the North East. For those with moderate or severe dyskaryosis the percentage seen within 4 weeks ranged from 73% in South Central to 96% in the North East.

**4.1.4** The time from referral to the first offered appointment was over 12 weeks for 1.4% of women referred. This could be where patients had requested a delayed appointment for personal reasons or where treatment for another condition had to be completed before colposcopy could take place.

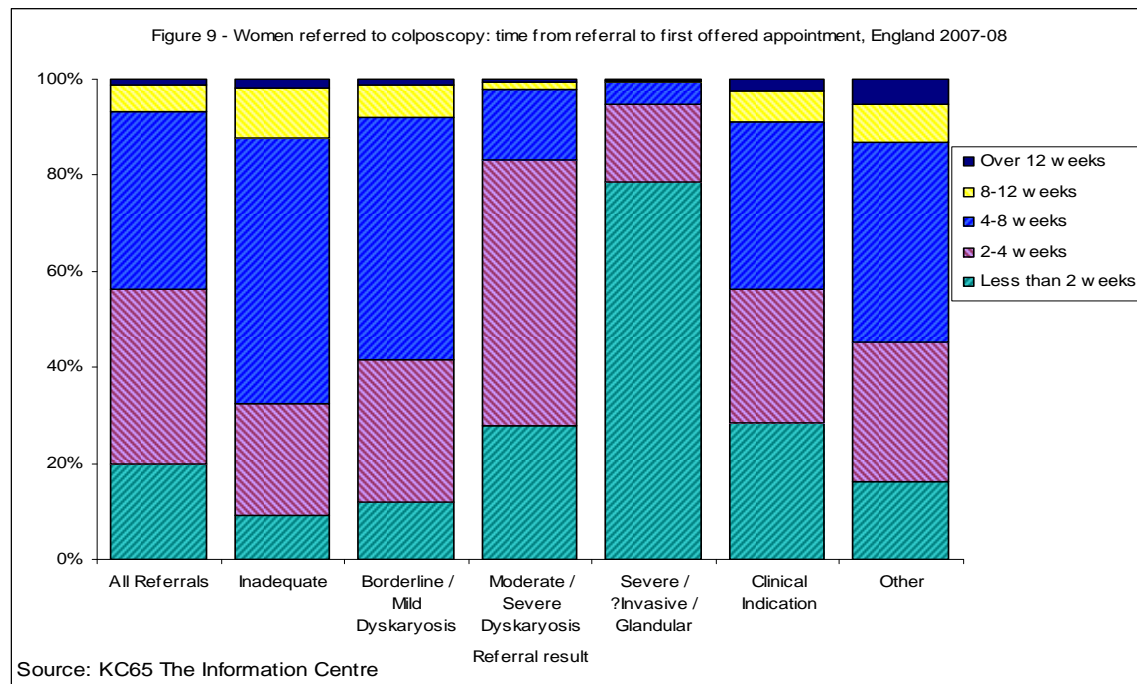

## 4.2 Appointments for colposcopy (Table 22)

**4.2.1** During 2007-08 a total of 376,673 appointments were reported at colposcopy clinics, a decrease of 2% from 2006-07. Of these, 40% were new appointments, i.e. all appointments offered for a first visit, 8% were for return for treatment and 52% were follow-up appointments.

**4.2.2** Broadly speaking, out of every 10 new and return for treatment appointments, 8 were attended, 1 was cancelled by the patient and 1 was defaulted (where the patient failed to turn up with no advance warning being given). 2% of new appointments and 2% of return for treatment appointments were cancelled by the clinic.

**4.2.3** Only 66% of follow-up appointments were attended; 13% were cancelled by the patient and 5% by the clinic. In 16% of cases the patients failed to turn up.

## 4.3 First Attendances at colposcopy (Table 23)

**4.3.1** Clinics are required to supply details of all treatment and procedures undertaken at first attendance at the colposcopy clinic. The data collected relate only to procedures

undertaken the first time a woman attends. In the case of deferred treatment the woman will be recorded as having no treatment at her first attendance.

**4.3.2** Just over 116,300 first attendances at colposcopy were reported in 2007-08. Most will relate to a referral in that year, although some women attending may have been referred in a previous year and some of the women referred in this year will attend in the next.

**4.3.3** Overall, 64% women attending had some treatment or procedure at first attendance. For those attending with high-grade abnormalities, the proportion was 84%.

**4.3.4** The most common treatment or procedure at first attendance was diagnostic biopsy. This was carried out at about 46% of all first attendances. The use of this procedure was more common amongst those attending with low-grade abnormalities. For those attending with high-grade abnormalities the most common treatment at first attendance was excision.

**4.3.5** Of women attending with high-grade abnormalities, 45% were treated by excision and 38% had a diagnostic biopsy. Conversely, of those attending with low-grade abnormalities, 58% had a diagnostic biopsy and only 5% underwent excision.

#### **Regional variations:**

**4.3.6** Treatment patterns vary considerably at local and regional level. The percentage of all women receiving some treatment or procedure at first attendance ranged from 52% in the West Midlands to 78% in the North East. Similar patterns are reported in the use of treatment for those attending with both high and low grade abnormalities.

**4.3.7** The use of diagnostic biopsy for those attending with a high-grade abnormality ranged from 24% in the East of England and South Central to 66% in London. For low-grade the equivalent range was 34% in the West Midlands to 78% in the North East.

**4.3.8** The use of excision at first attendance was more common for those attending with a high-grade abnormality. It ranged from 16% in London to 61% in the East of England.

**4.3.9** It is likely that the majority of those women presenting with high-grade abnormalities and reported as having either no treatment or a diagnostic biopsy went on to receive therapeutic treatment at a subsequent attendance.

#### **4.4 Biopsies (Tables 24 and 25)**

**4.4.1** For each biopsy taken, the time elapsing before the woman is informed in writing of her result is recorded. The interval measured is the time between the date on which the biopsy was taken and the date on the letter that is sent to the patient informing her of her result. In order to allow time for follow up of results, the return relates only to those biopsies taken in the first month of each quarter. The data include all biopsies taken, not just those taken from women on first attendance. It is possible that more than one biopsy may be taken from the same woman.

**4.4.2** In 2007-08 almost 41,000 biopsies were reported by clinics in the four sample months. These represent approximately one third of the total annual workload. The woman was informed of her result within 2 weeks in 27% of all cases, with a further 42% being informed within 4 weeks, 3% of women had not been informed of their result within 12 weeks. This figure includes cases where the result had yet to be reported to the clinic. Variations in working practices may account for this delay: for example, where a cytology test has been taken at the same time as a biopsy, the clinic may not report the biopsy result until the cytology result is also known.

**4.4.3** Clinics are asked to supply data on the histological result for each biopsy taken. Of all biopsies reported about 62% were diagnostic, 36% were excision and the remaining 2% were other non-diagnostic biopsies. This is the same as last year.

**4.4.4** Of all non-diagnostic biopsies i.e. excision biopsies and other non-diagnostic biopsies, taken in 2007-08 86% showed evidence of CIN or worse (the same as last year). The proportion ranged from 83.8% in the West Midlands to 90.2% in the North East.

#### 4.5 Clinic data (Tables 26a and Table 26b)

Colposcopy data for individual clinics is shown in Tables 26a and 26b. These may be used to identify different treatment patterns across the country and show wide variation between clinics. Some of this variation may arise from the fact that many clinics deal with only a small number of cases and this should be borne in mind when interpreting the clinic level results.

# Definitions

**5.1 Coverage** is defined as the percentage of women in a population eligible for screening at a given point in time who were less than a specified period (the headline coverage figure relates to 5 years) since their last test producing an adequate test result. Women ineligible for screening, and thus not included in the numerator or denominator of the coverage calculation, are those whose recall has been ceased for clinical reasons (most commonly due to hysterectomy).

**5.2 Local level coverage** is calculated for Primary Care Organisations (i.e. Primary Care Trusts or Care Trusts). Although PCOs do have a defined geographical boundary, the populations used are not those of women resident within the PCO boundaries. Instead the populations of women for whom each PCO is responsible are used. Responsible populations include women on the list of GPs who comprise the PCO, regardless of which geographical PCO they live in; where women on the call/recall register are not under the care of a GP at the time coverage is calculated, they are allocated to a PCO on a geographical basis.

**5.3** The terms “abnormal” and “negative” used in the text to describe the result of a cytology test are defined as follows in terms of the categories used on the cytology report form HMR 101/5:

**Potential cancer:** cat. 5 (severe dyskaryosis/?invasive carcinoma) or cat. 6 (? glandular neoplasia); women who have such test results are usually referred directly for further investigation, e.g. biopsy.

**Abnormal:** HMR 101/5 cat. 4 (severe dyskaryosis), cat. 3 (mild dyskaryosis), cat. 7 (moderate dyskaryosis) or cat. 8 (borderline changes); women who have an abnormal test categorised as result code 3 or 8 will usually be recalled early for another test. Women who have an abnormal test categorised as result code 7 will be referred immediately for further investigation, e.g. colposcopy. Potential cancers are also included.

**Negative:** HMR 101/5 cat. 2 (negative); women with a negative test result will be returned to the screening programme to be called again usually at the normal interval (3 or 5 years).

**5.4 A positive predictive value (PPV)** relating cytology with histology was calculated from outcomes of referral for tests with result moderate dyskaryosis or worse as follows:

**Numerator:**

Number of tests with outcome of referral cancer, adenocarcinoma in situ, CIN3 or CIN2.

**Denominator:**

Number of tests with outcome of referral known and not recorded as inadequate biopsy.

**5.5 CIN (cervical intra-epithelial neoplasia)** CIN is not cancer but an indicator of the depth of abnormal cells within the surface layer of the cervix, and is divided into 3 grades. The higher the number/grade the more severe the condition:

- CIN 1 – one third of the thickness of the surface layer of the cervix is affected.
- CIN 2 – two thirds of the thickness of the surface layer of the cervix is affected.
- CIN 3 – full thickness of the surface layer of the cervix is affected (also known as carcinoma in situ).

**5.6** For definitions of further medical terminology please visit the Cancer Screening Programmes website at [www.cancerscreening.nhs.uk](http://www.cancerscreening.nhs.uk)

**5.7** In the tables:

- .. = Not available
- = Zero

## Further information

This bulletin and copies of the Korner returns KC53, KC61 and KC65 can be found on the Information Centre website at:

[www.ic.nhs.uk/pubs/cervscreen0708](http://www.ic.nhs.uk/pubs/cervscreen0708)

Since 2004/05 this bulletin has been produced by The Information Centre. Previous editions, including those published by the Department of Health, can be found at:

<http://www.ic.nhs.uk/statistics-and-data-collections/screening/cervical-cancer>

Further information about cervical screening is available from the NHS Cancer Screening Programmes:

<http://www.cancerscreening.nhs.uk/>

## INDEX TO TABLES

Table number	Description
1	Summary statistics on cervical cancer and the NHS cervical screening programme, 1998 to 2008
2	Cervical screening programme: test status of women and coverage by age, 31st March 2008
3	Cervical screening programme: test status of women by age (numbers), 31st March 2008
3a	Cervical screening programme: test status of women by age, 31st March 2008
4	Cervical screening programme: number of women invited in the year by type of invitation and age, 2007-08
5	Cervical screening programme: number of women tested in the year by type of invitation and age, 2007-08
6	Cervical screening programme: number of women aged 25-64 tested in the year by type of invitation and result, 2007-08
7	Cervical screening programme: number and percentage of tests in the year by type of invitation and result, 2007-08
8	Cervical screening programme: results of adequate tests by age, 2007-08
9	Cervical screening programme: Time from screening to availability of result by Strategic Health Authority, 2007-08
9a	Cervical screening programme: Time from screening to availability of result by Primary Care Organisation, 2007-08
10	Cervical screening programme: Recall status by most severe screening result and Strategic Health Authority, 2007-08
11	Cervical screening programme: Summary of regional data for women aged 25-64, 2007-08
12	Cervical screening programme: Target Age Group (25-64), results of tests by Primary Care Organisation, 2007-08
13	Cervical screening programme: coverage of the Target Age Group (25-64) by Primary Care Organisation, 2006-07 to 2007-08
14	Samples examined by pathology laboratories, by source of sample and result of test, 2007-08
15	GP & NHS Community Clinic samples examined by pathology laboratories, by result and age of women, 2007-08
16	Samples examined by pathology laboratories: Time from receipt of sample to authorisation of report by region, 2007-08

- 16a Samples examined by pathology laboratories: Time from receipt of sample to authorisation of report by laboratory, 2007-08
  - 17 Samples examined by pathology laboratories, by source of sample, result of test and region, 2007-08
  - 18 Outcome of referrals for samples registered at the laboratory between April 2006 - March 2007, by Strategic Health Authority
  - 18a Outcome of referrals for samples registered at the laboratory between April - June 2007, by Strategic Health Authority
  - 19 GP and NHS Community Clinics samples from women aged 25-64 examined by pathology laboratories, by laboratory and result, 2007-08
  - 20 Women referred to colposcopy: referral indication of first offered appointment, by region 2007-08
  - 21 Women referred to colposcopy: time from referral to first offered appointment, by referral indication and region 2007-08
  - 22 Appointments for colposcopy: attendance status and appointment type, by region 2007-08
  - 23 Women referred to colposcopy: first attendance by result of referral, type of procedure and region 2007-08
  - 24 Biopsies taken at colposcopy: time from biopsy until patient informed of result, by region (4 month sample) 2007-08
  - 25 Non diagnostic biopsies taken at colposcopy: by type, outcome and region (4 month sample) 2007-08
  - 26a Summary statistics by colposcopy clinic, England 2007-08
  - 26b Summary statistics by colposcopy clinic, England 2007- 08
- 
-

Table 1: Statistics on cervical cancer and the NHS cervical screening programme, 1998 to 2008

England		units	1998	1999	2000	2001	2002	2003	2004	2005	2006	2007	2008
<b>Cervical Screening Programme data</b>													
<b>Coverage-less than 5 years <sup>(1)</sup></b>													
<b>Women aged 25-64</b>		%	<b>82.5</b>	<b>82.3</b>	<b>82.0</b>	<b>81.3</b>	<b>81.6</b>	<b>81.2</b>	<b>80.6</b>	<b>80.3</b>	<b>79.5</b>	<b>79.2</b>	<b>78.6</b>
Ages to be screened within 5 years *	Under 20	%	2.5	2.0	1.4	1.0	0.7	0.5	0.4	0.2	0.1	0.1	0.1
	20-24	%	61.3	59.4	56.6	54.1	53.0	52.0	50.5	44.6	30.4	24.0	15.1
	25-29	%	78.8	78.0	77.0	75.5	75.0	74.0	72.8	71.6	69.4	68.2	66.2
	30-34	%	83.5	83.0	82.5	81.5	81.7	81.0	80.0	79.2	78.0	77.5	76.8
	35-39	%	85.2	84.9	84.5	83.7	84.1	83.7	82.9	82.4	81.8	81.4	81.0
	40-44	%	85.2	84.9	84.6	84.0	84.3	84.0	83.6	83.4	83.0	82.8	82.5
	45-49	%	85.1	85.0	84.8	84.1	83.9	83.8	83.3	83.3	83.1	83.1	83.0
	<b>50-64</b>	%	--	--	--	--	<b>81.0</b>	<b>81.0</b>	<b>80.8</b>	<b>81.0</b>	<b>80.7</b>	<b>80.5</b>	<b>80.3</b>
	50-54	%	83.8	83.9	83.8	83.4	83.3	83.2	82.9	82.9	82.5	82.3	82.2
	55-59	%	80.2	80.8	81.0	80.9	81.4	81.2	81.3	81.3	81.1	80.8	80.5
	<b>60-64</b>	%	<b>75.1</b>	<b>75.8</b>	<b>76.1</b>	<b>76.1</b>	<b>77.0</b>	<b>77.3</b>	<b>77.5</b>	<b>78.0</b>	<b>77.9</b>	<b>78.0</b>	<b>77.8</b>
	65-69	%	53.1	54.1	52.5	51.1	51.5	51.5	51.5	51.2	50.1	50.4	51.4
	70-74	%	13.5	14.0	13.7	12.6	11.5	10.5	9.6	9.3	8.5	8.1	7.7
75 and over	%	1.9	1.9	1.8	1.7	1.5	1.4	1.3	1.2	1.0	0.9	0.9	
<b>Coverage-less than 3 or 3.5 years <sup>(2)</sup></b>													
<b>Women aged 25-64</b>		%	<b>67.8</b>	<b>67.4</b>	<b>67.2</b>	<b>66.1</b>	<b>71.2</b>	<b>70.8</b>	<b>70.3</b>	<b>69.7</b>	<b>69.8</b>	<b>69.4</b>	<b>69.0</b>
Ages to be screened within 3 or 3.5 years *	Under 20	%	2.5	2.0	1.4	0.9	0.7	0.5	0.4	0.2	0.1	0.1	0.1
	20-24	%	53.4	51.9	49.5	47.2	48.8	48.4	47.2	41.0	26.9	20.6	12.3
	<b>25-49</b>	%	--	--	--	--	<b>71.7</b>	<b>71.2</b>	<b>70.6</b>	<b>69.6</b>	<b>69.6</b>	<b>69.2</b>	<b>69.3</b>
	25-29	%	66.4	65.5	64.4	62.3	65.8	65.0	64.1	62.5	60.8	59.8	58.6
	30-34	%	70.4	69.6	68.9	67.1	71.8	71.0	70.2	68.9	68.5	68.1	68.0
	35-39	%	71.2	70.7	70.2	68.7	74.1	73.5	72.9	71.9	72.2	72.0	72.2
	40-44	%	69.4	69.0	68.9	67.7	73.5	73.2	72.9	72.3	73.1	73.0	73.7
	<b>45-49</b>	%	<b>69.1</b>	<b>68.7</b>	<b>68.8</b>	<b>67.7</b>	<b>73.1</b>	<b>72.8</b>	<b>72.6</b>	<b>72.3</b>	<b>73.4</b>	<b>73.3</b>	<b>74.3</b>
	50-54	%	67.4	67.3	67.5	66.8	72.4	72.1	71.8	71.6	72.1	71.7	72.0
	55-59	%	64.2	64.5	65.3	65.0	70.6	70.5	70.3	70.4	70.5	69.9	67.4
	60-64	%	58.8	59.0	60.0	60.3	66.1	66.2	66.3	66.9	67.4	67.0	64.5
	65-69	%	31.2	29.3	28.0	27.2	33.1	33.0	32.6	31.5	31.6	31.7	31.9
	70-74	%	6.2	5.6	5.4	5.0	5.7	5.5	5.3	4.8	4.4	4.2	3.9
75 and over	%	1.1	1.0	0.9	0.8	0.9	0.8	0.7	0.7	0.6	0.5	0.5	
* National policy for the screening programme is that eligible women aged 25-49 are to be screened every 3 years (from 2002 3.5 years) and women aged 50-64 are to be screened every 5 years													
<b>Invitations and outcomes <sup>(3)</sup></b>													
Women invited (20-64)		millions	3.47	3.45	3.74	3.97	4.28	4.25	4.33	4.63	4.35	4.24	4.29
Women invited (25-64)		..	..	..	..	..	..	..	..	4.15	4.06	4.01	4.18
Women screened (20-64)		millions	3.71	3.65	3.64	3.52	3.77	3.60	3.53	3.56	3.55	3.31	3.32
Women screened (25-64)		..	..	..	..	..	..	..	..	3.28	3.36	3.17	3.22
Women with low-grade abnormalities (20-64)		millions	0.22	0.22	0.23	0.21	0.23	0.21	0.21	0.19	0.19	0.18	0.19
		%	6.1	6.2	6.5	6.4	6.2	6.2	6.0	5.6	5.5	5.6	5.7
Women with low-grade abnormalities (25-64)		millions	..	..	..	..	..	..	..	0.16	0.16	0.16	0.17
		%	..	..	..	..	..	..	..	4.9	5.0	5.2	5.4
Women with high-grade abnormalities (20-64)		millions	0.06	0.06	0.06	0.05	0.05	0.05	0.05	0.05	0.04	0.04	0.04
		%	1.6	1.7	1.6	1.5	1.5	1.4	1.4	1.3	1.3	1.3	1.3
Women with high-grade abnormalities (25-64)		millions	..	..	..	..	..	..	..	0.04	0.04	0.04	0.04
		%	..	..	..	..	..	..	..	1.2	1.2	1.2	1.2
<b>Pathology Laboratory data <sup>(4)</sup></b>													
Samples examined		millions	3.79	3.77	3.72	3.59	3.89	3.78	3.71	3.74	3.70	3.40	3.38
Samples found inadequate		%	9.1	9.3	9.8	9.7	9.2	9.4	9.3	9.2	7.4	4.7	2.9
<b>Cervical Cancer registration data <sup>(5)</sup></b>													
Registrations in women aged 25-64			1,817	1,907	1,728	1,750	1,668	1,669	1,655	1,673	..	..	..
Registrations in women of all ages			2,615	2,709	2,459	2,479	2,344	2,361	2,245	2,253	..	..	..
Registrations per 100,000 popn (25-64)		rate	13.9	14.5	13.1	13.1	12.4	12.4	12.1	12.4	..	..	..
Registrations per 100,000 popn (all ages)		rate	9.3	9.6	8.7	8.8	8.2	8.2	7.9	8.0	..	..	..
<b>Cervical Cancer mortality data <sup>(6)</sup></b>													
Deaths (25-64)			527	480	505	473	434	404	423	386	388	413	..
Deaths (all ages)			1,077	1,027	1,033	952	929	888	895	841	769	756	..
Deaths per 100,000 popn (25-64)		rate	3.7	3.4	3.5	3.2	2.9	2.7	2.9	2.8	2.8	3.0	..
Deaths per 100,000 popn (all ages)		rate	3.5	3.2	3.3	3.0	2.8	2.7	2.7	2.5	2.3	2.3	..

<sup>(1)</sup> Source: Form KC53; data are as at 31 March (except 2006 - 10th August) and are of women less than 5 years since last test with an adequate result (Data prior to 2002 were based on last test with a result, not last adequate test, and have been adjusted to allow for this)

<sup>(2)</sup> Source: Form KC53; data are as at 31 March (except 2006 - 10th August) and are of women less than 3 years (from 2002 3.5 years) since last test with an adequate result (Data prior to 2002 were based on last test with a result, not last adequate test)

<sup>(3)</sup> Source: Form KC53; data are for 12 months ending 31 March; percentage with abnormalities is based on women with a test result, excluding those whose samples were inadequate

<sup>(4)</sup> Source: Form KC61; data are for 12 months ending 31 March and relate to samples from GP and community clinics only

<sup>(5)</sup> Source: National Cancer Intelligence Centre, ONS; data are for year commencing 1 January

<sup>(6)</sup> Figures for mortality are taken from the ONS Death Registration figures. Registration and death rates are Directly Age Standardised Rates using the European Standard Population (DAS(E))

Table 2: Cervical screening programme: test status of women and coverage by age, 31 March 2008

England										Thousands
Age at 31 March 2008	Number of women resident	Number of women with recall ceased			Number of eligible women	Number of women less than 3.5 years since last adequate test	Coverage <sup>(1)</sup> (less than 3.5 years since last adequate test) (%)	Number of women less than 5 years since last adequate test	Coverage <sup>(1)</sup> (less than 5 years since last adequate test) (%)	
		for clinical reasons	for age reasons	for other reasons						
<b>All age groups</b>	<b>27,111.5</b>	<b>1,774.5</b>	<b>2,515.8</b>	<b>930.0</b>	<b>25,337.0</b>	<b>9,743.0</b>	<b>38.5</b>	<b>11,287.7</b>	<b>44.6</b>	
<b>25-64</b>	<b>14,393.6</b>	<b>1,088.4</b>	<b>375.0</b>	<b>142.2</b>	<b>13,305.2</b>	<b>9,179.7</b>	<b>69.0</b>	<b>10,455.3</b>	<b>78.6</b>	
<b>25-49<sup>(2)</sup></b>	<b>9,645.1</b>	<b>234.9</b>	<b>-</b>	<b>46.9</b>	<b>9,410.2</b>	<b>6,524.7</b>	<b>69.3</b>	<b>7,327.7</b>	<b>77.9</b>	
<b>50-64<sup>(2)</sup></b>	<b>4,748.5</b>	<b>853.5</b>	<b>375.0</b>	<b>95.3</b>	<b>3,895.0</b>	<b>2,655.0</b>	<b>68.2</b>	<b>3,127.6</b>	<b>80.3</b>	
Under 20	6,227.0	0.0	-	-	6,227.0	4.4	0.1	4.5	0.1	
20-24	1,823.0	0.1	-	0.5	1,822.9	223.5	12.3	274.8	15.1	
25-29	1,922.3	0.9	-	5.5	1,921.4	1,126.3	58.6	1,272.3	66.2	
30-34	1,797.4	4.6	-	7.4	1,792.8	1,219.8	68.0	1,376.3	76.8	
35-39	2,005.4	22.3	-	9.3	1,983.1	1,431.4	72.2	1,605.8	81.0	
40-44	2,052.0	68.7	-	11.5	1,983.2	1,461.2	73.7	1,636.8	82.5	
45-49	1,868.1	138.4	-	13.1	1,729.6	1,285.9	74.3	1,436.4	83.0	
50-54	1,621.4	210.4	-	14.6	1,411.0	1,015.5	72.0	1,160.4	82.2	
55-59	1,563.8	288.4	-	20.0	1,275.3	859.7	67.4	1,026.9	80.5	
60-64	1,563.4	354.7	375.0	60.7	1,208.7	779.8	64.5	940.3	77.8	
65-69	1,187.1	274.7	551.6	142.3	912.4	291.4	31.9	469.1	51.4	
70-74	1,058.0	209.5	559.0	207.6	848.4	33.5	3.9	65.1	7.7	
75-79	929.6	140.5	526.1	206.9	789.0	7.5	1.0	13.5	1.7	
80 and over	1,493.3	61.2	504.1	230.4	1,432.1	3.1	0.2	5.4	0.4	

## Notes:

<sup>(1)</sup> The denominator used in calculating the percentage is the resident population less those women with recall ceased for clinical reasons

<sup>(2)</sup> National policy for the screening programme is that eligible women aged 25-49 are to be screened every 3 years (from 2002 3.5 years) and women aged 50-64 are to be screened every 5 years

Source: KC53 Parts A2 and A3

Copyright © 2008, The Information Centre. All rights reserved

Table 3: Cervical screening programme: test status of eligible women<sup>(1)</sup> by age, 31 March 2008

England								Thousands		
Age at 31 March 2008	Number of women - Time since last adequate test (years)							Women called but not tested		
	less than 1.5 years	1.5 years & up to 3 years	3 years & up to 3.5 years	3.5 years & up to 5 years	5 years & up to 10 years	10 years & up to 15 years	15 years and over	no adequate sample	never attended	no cytology record
<b>All ages groups</b>	<b>4,773.8</b>	<b>4,106.6</b>	<b>862.5</b>	<b>1,544.7</b>	<b>1,900.3</b>	<b>1,086.6</b>	<b>908.9</b>	<b>47.7</b>	<b>1,918.0</b>	<b>8,187.9</b>
<b>25-64</b>	<b>4,550.6</b>	<b>3,866.3</b>	<b>762.9</b>	<b>1,275.6</b>	<b>1,128.0</b>	<b>336.1</b>	<b>190.4</b>	<b>33.5</b>	<b>1,137.6</b>	<b>24.3</b>
Under 20	3.4	0.9	0.1	0.1	0.0	0.0	0.0	0.1	0.2	6,222.1
20-24	130.1	66.8	26.6	51.4	8.9	0.0	0.0	4.8	346.3	1,188.0
25-29	640.8	412.7	72.9	146.0	127.5	5.5	0.0	13.1	489.8	13.1
30-34	639.8	489.7	90.3	156.5	161.0	31.3	2.6	7.4	209.2	5.0
35-39	735.3	593.3	102.8	174.5	181.6	51.7	15.8	4.2	121.4	2.5
40-44	749.0	613.1	99.2	175.6	174.7	58.1	27.9	2.6	81.7	1.3
45-49	652.7	549.0	84.3	150.5	141.6	52.8	32.9	1.8	63.2	0.8
50-54	480.8	445.8	89.0	144.9	116.5	44.0	33.9	1.4	54.1	0.6
55-59	347.7	396.8	115.2	167.2	112.2	43.7	36.3	1.4	54.4	0.4
60-64	304.6	365.9	109.3	160.5	112.9	48.8	41.0	1.5	63.8	0.5
65-69	76.0	151.7	63.7	177.7	275.6	52.3	42.8	1.2	60.5	10.8
70-74	10.1	16.1	7.3	31.6	388.6	229.2	64.6	1.5	77.3	22.2
75-79	2.6	3.5	1.4	6.0	77.0	362.2	186.1	2.1	113.8	34.4
80 and over	1.1	1.4	0.6	2.4	22.2	106.7	424.9	4.4	182.2	686.2

Notes:

<sup>(1)</sup> Excludes women with recall ceased for clinical reasons

Source: KC53 Part A3

Copyright © 2008, The Information Centre. All rights reserved

Table 3a: Cervical screening programme: test status of women by age, 31 March 2008

England								Percentages
Age at 31 March 2008	Number of women resident	Women with at least one adequate test result recorded			Women called but not tested		Women with no cytology record	
		Ceased for clinical reasons	less than 5 years since adequate test	5 years or more since adequate test	no adequate sample	never attended		
<b>All age groups</b>	<b>27,111.5</b>	<b>6.5</b>	<b>41.6</b>	<b>14.4</b>	<b>0.2</b>	<b>7.1</b>	<b>30.2</b>	
<b>25-64</b>	<b>14,393.6</b>	<b>7.6</b>	<b>72.6</b>	<b>11.5</b>	<b>0.2</b>	<b>7.9</b>	<b>0.2</b>	
Under 20	6,227.0	0.0	0.1	0.0	0.0	0.0	99.9	
20-24	1,823.0	0.0	15.1	0.5	0.3	19.0	65.2	
25-29	1,922.3	0.0	66.2	6.9	0.7	25.5	0.7	
30-34	1,797.4	0.3	76.6	10.8	0.4	11.6	0.3	
35-39	2,005.4	1.1	80.1	12.4	0.2	6.1	0.1	
40-44	2,052.0	3.3	79.8	12.7	0.1	4.0	0.1	
45-49	1,868.1	7.4	76.9	12.2	0.1	3.4	0.0	
50-54	1,621.4	13.0	71.6	12.0	0.1	3.3	0.0	
55-59	1,563.8	18.4	65.7	12.3	0.1	3.5	0.0	
60-64	1,563.4	22.7	60.1	13.0	0.1	4.1	0.0	
65-69	1,187.1	23.1	39.5	31.2	0.1	5.1	0.9	
70-74	1,058.0	19.8	6.2	64.5	0.1	7.3	2.1	
75-79	929.6	15.1	1.5	67.3	0.2	12.2	3.7	
80 and over	1,493.3	4.1	0.4	37.1	0.3	12.2	46.0	

Source: KC53 Parts A2 and A3

Copyright © 2008, The Information Centre. All rights reserved

Table 4: Cervical screening programme: number of women invited in the year by type of invitation and age, 2007-08

England							<i>Number</i>
Age at 31 March 2008	Total	Type of Invitation					
		Call	Routine Recall	Repeat in less than 3 years for reasons of			
				Surveillance	Abnormality	Inadequate Sample	
<b>All Age Groups</b>	<b>4,337,720</b>	<b>583,592</b>	<b>2,857,545</b>	<b>606,891</b>	<b>162,598</b>	<b>127,094</b>	
<b>25-64</b>	<b>4,177,969</b>	<b>543,120</b>	<b>2,790,145</b>	<b>578,164</b>	<b>147,658</b>	<b>118,882</b>	
Under 20	715	72	24	107	395	117	
20-24	116,105	38,356	42,549	17,441	12,706	5,053	
25-29	739,982	284,225	295,580	97,470	40,948	21,759	
30-34	642,226	104,620	376,432	110,835	29,397	20,942	
35-39	700,644	58,263	481,152	115,587	24,971	20,671	
40-44	696,853	35,724	528,059	94,778	20,264	18,028	
45-49	596,624	25,659	474,469	67,849	14,834	13,813	
50-54	409,116	17,744	329,573	43,864	8,645	9,290	
55-59	222,787	11,061	170,015	28,788	5,141	7,782	
60-64	169,737	5,824	134,865	18,993	3,458	6,597	
65-69	33,543	1,413	20,500	8,005	1,288	2,337	
70-74	6,340	369	2,902	2,241	354	474	
75 and over	3,048	262	1,425	933	197	231	

Source: KC53 Part B

Copyright © 2008, The Information Centre. All rights reserved

Table 5: Cervical screening programme: number of women tested in the year by type of invitation and age, 2007-08

England										<i>Number</i>
Age at 31 March 2008	Total	Type of Invitation								
		Call	Routine Recall	Repeat in less than 3 years for reasons of			While Recall Suspended	While Recall Ceased	Outside Programme	
				Surveillance	Abnormality	Inadequate Sample				
<b>All Age Groups</b>	<b>3,374,826</b>	<b>127,954</b>	<b>1,827,869</b>	<b>444,383</b>	<b>74,381</b>	<b>70,813</b>	<b>126,720</b>	<b>26,408</b>	<b>676,298</b>	
<b>25-64</b>	<b>3,223,239</b>	<b>123,217</b>	<b>1,778,834</b>	<b>425,226</b>	<b>68,154</b>	<b>67,279</b>	<b>117,188</b>	<b>12,315</b>	<b>631,026</b>	
Under 20	2,840	2	3	44	105	19	106	-	2,561	
20-24	96,926	4,515	27,937	11,474	5,462	2,527	7,453	13	37,545	
25-29	472,712	68,338	161,734	67,120	17,556	13,246	30,481	289	113,948	
30-34	461,219	24,567	208,046	78,675	12,523	12,408	24,595	381	100,024	
35-39	527,867	12,984	282,446	84,583	11,268	11,971	20,854	522	103,239	
40-44	539,477	7,191	325,141	71,669	10,109	10,080	15,800	812	98,675	
45-49	469,231	4,422	303,679	52,363	7,929	7,705	11,139	1,060	80,934	
50-54	336,905	2,867	226,809	34,204	4,547	4,854	6,704	1,130	55,790	
55-59	223,852	1,667	141,588	22,259	2,565	3,926	4,480	1,241	46,126	
60-64	191,976	1,181	129,391	14,353	1,657	3,089	3,135	6,880	32,290	
65-69	42,788	204	19,640	5,742	548	856	1,343	10,128	4,327	
70-74	6,457	12	1,198	1,469	88	93	407	2,699	491	
75 and over	2,576	4	257	428	24	39	223	1,253	348	

Source: KC53 Part C1

Table 6: Cervical screening programme: number of women aged 25-64 tested in the year by type of invitation and result, 2007-08

England										
Result of test	Type of Invitation									
	Total	Call	Repeat in less than 3 years for reasons of						While Recall Ceased	Outside Programme
			Routine Recall	Surveillance	Abnormality	Inadequate Sample	While Recall Suspended			
<b>25-64</b>	<b>3,223,239</b>	<b>123,217</b>	<b>1,778,834</b>	<b>425,225</b>	<b>68,154</b>	<b>67,279</b>	<b>117,188</b>	<b>12,315</b>	<b>631,027</b>	
Inadequate	91,640	3,698	47,600	10,030	1,385	5,813	2,787	416	19,911	
Negative	2,930,345	109,093	1,660,302	386,433	44,179	57,675	87,175	11,447	574,041	
Borderline changes	108,958	4,917	40,910	17,819	11,389	2,148	11,898	240	19,637	
Mild Dyskaryosis	57,633	3,371	17,228	7,456	8,179	974	10,286	113	10,026	
Moderate Dyskaryosis	15,647	976	5,262	1,798	1,701	284	2,629	24	2,973	
Severe Dyskaryosis	16,845	1,064	6,678	1,528	1,234	329	2,167	37	3,808	
?Invasive Carcinoma	654	57	178	35	36	13	86	18	231	
?Glandular Neoplasia	1,517	41	676	126	51	43	160	20	400	

Source: KC53 Part C2

Copyright © 2008, The Information Centre. All rights reserved

Table 7: Cervical screening programme: number and percentage of tests in the year by type of invitation and result, 2007-08

England										
Result of test	Type of Invitation									
	Total	Call	Repeat in less than 3 years for reasons of						While Recall Ceased	Outside Programme
			Routine Recall	Surveillance	Abnormality	Inadequate Sample	While Recall Suspended			
<b>Numbers</b>										
<b>Total</b>	<b>3,588,713</b>	<b>128,022</b>	<b>1,828,542</b>	<b>489,845</b>	<b>122,221</b>	<b>124,551</b>	<b>171,387</b>	<b>26,827</b>	<b>697,318</b>	
Inadequate	107,312	3,855	48,888	11,338	2,231	12,740	4,096	985	23,179	
Negative	3,215,782	113,101	1,704,736	442,946	77,848	105,355	118,943	24,958	627,895	
Borderline changes	139,956	5,231	42,895	22,012	21,483	3,774	19,924	460	24,177	
Mild Dyskaryosis	80,737	3,585	18,541	9,381	15,442	1,671	18,627	167	13,323	
Moderate Dyskaryosis	21,195	1,029	5,608	2,193	3,066	457	5,080	32	3,730	
Severe Dyskaryosis	20,978	1,119	6,995	1,783	2,028	470	4,213	62	4,308	
?Invasive Carcinoma	823	58	181	41	40	18	168	51	266	
?Glandular Neoplasia	1,930	44	698	151	83	66	336	112	440	
<b>Percentage of tests by result</b>										
<b>Total</b>	<b>100.0</b>	<b>3.6</b>	<b>51.0</b>	<b>13.6</b>	<b>3.4</b>	<b>3.5</b>	<b>4.8</b>	<b>0.7</b>	<b>19.4</b>	
Inadequate	100.0	3.6	45.6	10.6	2.1	11.9	3.8	0.9	21.6	
Negative	100.0	3.5	53.0	13.8	2.4	3.3	3.7	0.8	19.5	
Borderline changes	100.0	3.7	30.6	15.7	15.3	2.7	14.2	0.3	17.3	
Mild Dyskaryosis	100.0	4.4	23.0	11.6	19.1	2.1	23.1	0.2	16.5	
Moderate Dyskaryosis	100.0	4.9	26.5	10.3	14.5	2.2	24.0	0.2	17.6	
Severe Dyskaryosis	100.0	5.3	33.3	8.5	9.7	2.2	20.1	0.3	20.5	
?Invasive Carcinoma	100.0	7.0	22.0	5.0	4.9	2.2	20.4	6.2	32.3	
?Glandular Neoplasia	100.0	2.3	36.2	7.8	4.3	3.4	17.4	5.8	22.8	
<b>Percentage of tests by invitation</b>										
<b>Total</b>	<b>100.0</b>	<b>100.0</b>	<b>100.0</b>	<b>100.0</b>	<b>100.0</b>	<b>100.0</b>	<b>100.0</b>	<b>100.0</b>	<b>100.0</b>	
Inadequate	3.0	3.0	2.7	2.3	1.8	10.2	2.4	3.7	3.3	
Negative	89.6	88.3	93.2	90.4	63.7	84.6	69.4	93.0	90.0	
Borderline changes	3.9	4.1	2.3	4.5	17.6	3.0	11.6	1.7	3.5	
Mild Dyskaryosis	2.2	2.8	1.0	1.9	12.6	1.3	10.9	0.6	1.9	
Moderate Dyskaryosis	0.6	0.8	0.3	0.4	2.5	0.4	3.0	0.1	0.5	
Severe Dyskaryosis	0.6	0.9	0.4	0.4	1.7	0.4	2.5	0.2	0.6	
?Invasive Carcinoma	0.0	0.0	0.0	0.0	0.0	0.0	0.1	0.2	0.0	
?Glandular Neoplasia	0.1	0.0	0.0	0.0	0.1	0.1	0.2	0.4	0.1	

Source: KC53 Part C3

Copyright © 2008, The Information Centre. All rights reserved

Table 8: Cervical screening programme: results of adequate tests by age, 2007-08

England		Number						
Age at 31 March 2008	Total <sup>(1)</sup>	Result <sup>(2)</sup>						
		Negative	Borderline Changes	Mild Dyskaryosis	Moderate Dyskaryosis	Severe Dyskaryosis	Severe / ?Invasive Carcinoma	?Glandular Neoplasia
<b>Numbers</b>								
<b>All age groups</b>	<b>3,335,570</b>	<b>3,105,391</b>	<b>117,710</b>	<b>70,125</b>	<b>19,690</b>	<b>20,034</b>	<b>791</b>	<b>1,829</b>
<b>25-64</b>	<b>3,182,768</b>	<b>2,973,428</b>	<b>108,529</b>	<b>62,274</b>	<b>17,626</b>	<b>18,558</b>	<b>702</b>	<b>1,651</b>
Under 20	2,847	2,163	303	308	51	21	1	-
20-24	98,874	80,969	7,718	6,949	1,871	1,316	16	35
25-29	465,786	406,951	25,651	20,390	6,302	6,156	90	246
30-34	454,799	415,142	18,530	12,268	3,911	4,539	127	282
35-39	521,023	486,656	17,880	9,945	2,867	3,275	134	266
40-44	532,851	502,916	17,399	7,969	2,039	2,189	105	234
45-49	464,019	441,759	13,998	5,604	1,217	1,184	86	171
50-54	333,349	320,574	8,144	3,161	649	600	48	173
55-59	221,205	214,323	4,218	1,737	381	348	63	135
60-64	189,736	185,107	2,709	1,200	260	267	49	144
65-69	42,265	40,706	852	423	98	90	22	74
70-74	6,350	5,920	196	129	34	25	17	29
75 and over	2,466	2,205	112	42	10	24	33	40
<b>Percentages</b>								
<b>All age groups</b>	<b>100.0</b>	<b>93.1</b>	<b>3.5</b>	<b>2.1</b>	<b>0.6</b>	<b>0.6</b>	<b>0.0</b>	<b>0.1</b>
<b>25-64</b>	<b>100.0</b>	<b>93.4</b>	<b>3.4</b>	<b>2.0</b>	<b>0.6</b>	<b>0.6</b>	<b>0.0</b>	<b>0.1</b>
Under 20	100.0	76.0	10.6	10.8	1.8	0.7	0.0	-
20-24	100.0	81.9	7.8	7.0	1.9	1.3	0.0	0.0
25-29	100.0	87.4	5.5	4.4	1.4	1.3	0.0	0.1
30-34	100.0	91.3	4.1	2.7	0.9	1.0	0.0	0.1
35-39	100.0	93.4	3.4	1.9	0.6	0.6	0.0	0.1
40-44	100.0	94.4	3.3	1.5	0.4	0.4	0.0	0.0
45-49	100.0	95.2	3.0	1.2	0.3	0.3	0.0	0.0
50-54	100.0	96.2	2.4	0.9	0.2	0.2	0.0	0.1
55-59	100.0	96.9	1.9	0.8	0.2	0.2	0.0	0.1
60-64	100.0	97.6	1.4	0.6	0.1	0.1	0.0	0.1
65-69	100.0	96.3	2.0	1.0	0.2	0.2	0.1	0.2
70-74	100.0	93.2	3.1	2.0	0.5	0.4	0.3	0.5
75 and over	100.0	89.4	4.5	1.7	0.4	1.0	1.3	1.6

<sup>(1)</sup> Excluding women all of whose tests during the year were classified as 'inadequate'<sup>(2)</sup> Most severe result in the yearSource: KC53 Part D  
Copyright © 2008, The Information Centre. All rights reserved

Table 9: Cervical Screening Programme: Time from screening to availability of result by Strategic Health Authority, 2007-08

	Percentages										
	England	North East	North West	Yorkshire & Humber	East Midlands	West Midlands	East of England	London	South East Coast	South Central	South West
Up to 2 weeks	11	6	9	25	8	16	10	6	12	7	14
>2 weeks up to 4 weeks	49	47	54	51	73	44	37	43	49	34	59
>4 weeks up to 6 weeks	23	25	22	12	17	23	30	28	20	29	23
>6 weeks up to 8 weeks	9	15	8	7	2	9	11	16	7	14	3
>8 weeks up to 10 weeks	4	4	4	3	0	5	6	6	4	10	1
>10 weeks up to 12 weeks	2	2	2	1	0	1	4	1	5	5	0
over 12 weeks	1	0	1	1	0	2	2	1	3	1	0
Total with letter sent by Primary Care Organisation = 100%	3,361,891	155,798	461,310	321,531	258,603	362,467	373,692	579,249	283,224	255,927	310,090
Letter not sent by Primary Care Organisation	230,839	24,863	6,342	6,982	45,801	7,129	35,021	23,354	8,787	29,759	42,801

Source: KC53 Part E  
Copyright © 2008, The Information Centre. All rights reserved

Table 9a: Cervical Screening Programme: Time from screening to availability of result by Primary Care Organisation, 2007-08

	Total with letter sent by Primary Care Organisation = 100%	Up to 2 weeks	>2 weeks up to 4 weeks	>4 weeks up to 6 weeks	>6 weeks up to 8 weeks	>8 weeks up to 10 weeks	>10 weeks up to 12 weeks	over 12 weeks	Percentages Letter not sent by Primary Care Organisation
<b>England</b>	<b>3,361,891</b>	<b>11.1</b>	<b>48.5</b>	<b>23.4</b>	<b>9.3</b>	<b>4.5</b>	<b>2.1</b>	<b>1.1</b>	<b>230,839</b>
<b>North East SHA</b>	<b>155,798</b>	<b>6.4</b>	<b>47.2</b>	<b>25.3</b>	<b>15.4</b>	<b>3.6</b>	<b>1.9</b>	<b>0.2</b>	<b>24,863</b>
SND County Durham PCT	36,792	11.9	70.6	15.6	1.6	0.1	0.1	0.1	345
5J9 Darlington PCT	7,315	14.4	70.3	14.3	0.8	0.0	0.0	0.1	83
5KF Gateshead PCT	14,043	14.5	43.3	16.2	9.3	5.3	10.9	0.4	200
5D9 Hartlepool PCT	5,417	1.0	32.8	54.2	10.6	1.3	0.1	0.0	168
5KM Middlesbrough PCT	8,336	1.0	30.2	18.9	36.1	13.1	0.6	0.1	183
5D7 Newcastle PCT	18,640	3.0	31.9	32.4	31.4	0.9	0.2	0.2	242
5E1 North Tees PCT	11,235	0.4	24.5	60.2	13.4	1.3	0.1	0.2	280
5D8 North Tyneside PCT	16,519	2.7	33.1	30.3	32.6	1.1	0.2	0.2	286
TAC Northumberland Care Trust	1,811	0.9	23.0	37.4	35.9	1.8	0.3	0.6	22,682
5QR Redcar & Cleveland PCT	8,412	0.8	28.0	19.4	37.6	13.3	0.8	0.1	201
5KG South Tyneside PCT	9,885	11.4	44.4	17.3	10.4	4.5	11.6	0.3	79
5KL Sunderland Teaching PCT	17,393	0.6	61.2	23.4	5.0	9.1	0.6	0.2	114
<b>North West SHA</b>	<b>461,310</b>	<b>8.7</b>	<b>53.8</b>	<b>22.3</b>	<b>8.0</b>	<b>4.5</b>	<b>2.0</b>	<b>0.7</b>	<b>6,342</b>
5HG Ashton, Leigh & Wigan PCT	17,981	1.9	48.7	40.1	7.5	1.4	0.3	0.1	272
5CC Blackburn with Darwen PCT	8,957	6.0	69.3	11.5	6.0	4.0	1.5	1.8	82
5HP Blackpool PCT	9,260	3.2	85.3	10.8	0.3	0.2	0.1	0.1	74
5HQ Bolton PCT	16,503	12.5	36.1	21.5	28.1	1.5	0.2	0.1	225
5JX Bury PCT	13,486	4.2	40.1	16.5	12.8	24.1	2.0	0.3	175
5NP Central & Eastern Cheshire PCT	30,560	6.9	65.9	18.1	8.0	0.8	0.2	0.1	429
5NG Central Lancashire PCT	28,703	20.9	27.7	37.4	12.5	1.4	0.2	0.1	307
5NE Cumbria PCT	33,706	10.5	41.7	41.1	6.3	0.3	0.0	0.1	378
5NH East Lancashire PCT	23,701	26.3	51.6	10.2	4.6	4.4	2.0	0.8	254
5NM Halton & St Helens PCT	21,053	11.6	66.4	18.7	2.8	0.3	0.1	0.1	165
5NQ Heywood, Middleton & Rochdale PCT	14,314	5.0	40.8	15.8	13.4	23.1	1.8	0.2	144
5JA Knowsley PCT	9,910	11.7	58.0	15.0	2.7	3.8	6.0	2.9	108
5NL Liverpool PCT	31,217	0.6	23.5	18.1	12.6	20.5	17.4	7.4	370
5NT Manchester PCT	31,746	12.1	79.6	6.6	0.8	0.5	0.2	0.1	757
5NF North Lancashire PCT	20,053	3.6	72.8	21.9	1.4	0.1	0.1	0.0	240
5J5 Oldham PCT	14,540	1.5	47.8	19.7	9.2	16.7	4.9	0.2	127
5FS Salford PCT	14,701	7.8	83.4	7.8	0.7	0.2	0.1	0.0	364
5NJ Salford PCT	16,705	1.4	43.8	29.4	21.2	2.8	1.1	0.3	186
5F7 Stockport PCT	22,321	7.4	35.3	45.3	11.3	0.5	0.1	0.1	384
5LH Tameside & Glossop PCT	17,269	0.3	37.3	28.4	20.8	8.2	4.7	0.4	189
5NR Trafford PCT	15,255	12.2	82.7	4.4	0.5	0.1	0.1	0.0	475
5J2 Warrington PCT	13,394	1.0	70.8	25.8	1.9	0.2	0.1	0.1	157
5NN Western Cheshire PCT	15,574	16.2	73.7	9.5	0.4	0.1	0.1	0.1	266
5NK Wirral PCT	20,401	7.4	59.9	30.0	2.3	0.1	0.1	0.1	214
<b>Yorkshire &amp; the Humber SHA</b>	<b>321,531</b>	<b>25.3</b>	<b>50.8</b>	<b>12.1</b>	<b>6.8</b>	<b>3.4</b>	<b>1.0</b>	<b>0.7</b>	<b>6,982</b>
5JE Barnsley PCT	15,001	4.1	36.0	17.4	30.0	11.7	0.7	0.1	233
5NY Bradford & Airedale Teaching PCT	27,030	7.5	75.3	16.3	0.6	0.2	0.1	0.2	343
5J6 Calderdale PCT	13,170	2.9	87.4	9.3	0.4	0.0	0.0	0.1	201
5N5 Doncaster PCT	20,920	39.6	58.3	1.8	0.2	0.1	0.0	0.0	166
5NW East Riding of Yorkshire PCT	21,283	16.6	49.5	13.4	7.9	10.8	1.1	0.7	326
5NX Hull Teaching PCT	18,792	20.5	37.4	14.6	9.6	14.8	2.1	0.9	99
5N2 Kirklees PCT	25,621	1.9	59.1	16.1	14.4	4.3	2.5	1.7	384
5D1 Leeds PCT	42,994	8.0	73.3	16.6	7.5	0.4	0.5	0.3	1,116
TAN North East Lincolnshire PCT	9,368	3.3	71.4	21.6	3.0	0.5	0.1	0.1	419
5EF North Lincolnshire PCT	9,205	2.9	70.2	22.9	3.4	0.5	0.1	0.1	632
5NV North Yorkshire & York PCT	49,843	62.1	34.8	1.9	0.8	0.3	0.0	0.1	2,043
5H8 Rotherham PCT	14,156	38.1	30.2	23.9	7.5	0.2	0.1	0.1	188
5N4 Sheffield PCT	33,665	64.3	33.8	1.4	0.2	0.2	0.1	0.1	456
5N3 Wakefield District PCT	20,493	1.1	17.2	22.8	35.3	11.3	7.1	5.2	376
<b>East Midlands SHA</b>	<b>258,603</b>	<b>7.6</b>	<b>72.9</b>	<b>16.8</b>	<b>2.3</b>	<b>0.3</b>	<b>0.1</b>	<b>0.2</b>	<b>45,801</b>
5ET Bassetlaw PCT	8,012	16.5	82.1	1.2	0.1	0.0	0.0	0.0	105
5N7 Derby City PCT	19,696	15.2	80.3	3.9	0.3	0.1	0.0	0.1	167
5N6 Derbyshire County PCT	50,530	8.2	78.4	9.3	3.0	0.7	0.1	0.2	647
5PC Leicester City PCT	20,252	6.1	49.7	38.5	5.0	0.3	0.1	0.4	144
5PA Leicestershire County & Rutland PCT	43,295	5.7	50.6	37.6	5.2	0.3	0.1	0.5	523
5N9 Lincolnshire PCT	8,789	5.7	74.5	16.5	2.5	0.4	0.1	0.3	32,302
5PD Northamptonshire PCT	37,066	9.5	74.0	14.8	1.5	0.1	0.1	0.1	10,999
5EM Nottingham City PCT	21,411	6.1	85.2	7.9	0.3	0.2	0.1	0.1	223
5N8 Nottinghamshire County PCT	49,552	4.2	84.7	10.6	0.3	0.1	0.0	0.1	691
<b>West Midlands SHA</b>	<b>362,467</b>	<b>15.7</b>	<b>43.9</b>	<b>23.4</b>	<b>9.1</b>	<b>4.7</b>	<b>1.5</b>	<b>1.7</b>	<b>7,129</b>
5PG Birmingham East & North PCT	24,741	47.4	45.7	5.5	0.9	0.3	0.1	0.1	622
5MD Coventry Teaching PCT	21,640	7.5	59.3	16.8	10.6	5.3	0.2	0.2	237
5PD Dudley PCT	22,050	2.7	27.5	51.7	13.9	2.0	0.8	1.3	270
5MK Heart of Birmingham Teaching PCT	16,781	22.5	64.3	10.2	2.2	0.4	0.1	0.2	477
5CN Herefordshire PCT	10,521	63.8	33.1	2.4	0.5	0.0	0.1	0.0	206
5PH North Staffordshire PCT	14,160	0.3	6.1	31.9	36.7	19.0	3.8	2.1	127
5PF Sandwell PCT	20,414	11.0	63.2	20.3	3.9	0.8	0.2	0.5	936
5M2 Shropshire County PCT	18,669	46.2	47.6	5.3	0.4	0.2	0.2	0.2	231
TAM Solihull Care Trust	13,206	21.3	60.1	15.2	2.8	0.4	0.1	0.2	680
5M1 South Birmingham PCT	22,588	16.4	77.0	5.7	0.6	0.2	0.1	0.1	456
5PK South Staffordshire PCT	43,045	7.1	51.3	14.5	8.7	13.1	2.5	2.8	466
5PJ Stoke on Trent PCT	17,704	0.1	4.8	31.9	38.1	19.1	4.0	2.0	137
5MK Telford & Wrekin PCT	10,690	43.5	45.6	4.9	1.3	1.5	1.9	8.2	82
5M3 Walsall Teaching PCT	16,395	27.3	49.6	20.2	2.2	0.4	0.2	0.1	292
5PM Warwickshire PCT	35,057	2.2	38.4	46.8	10.2	1.9	0.3	0.3	808
5MV Wolverhampton City PCT	16,234	11.8	14.5	7.4	16.9	14.5	14.3	20.6	239
5PL Worcestershire PCT	38,572	0.5	38.1	52.7	7.8	0.5	0.2	0.2	863
<b>East of England SHA</b>	<b>373,692</b>	<b>10.4</b>	<b>37.4</b>	<b>29.9</b>	<b>10.6</b>	<b>6.2</b>	<b>3.6</b>	<b>1.8</b>	<b>35,021</b>
5P2 Bedfordshire PCT	22,953	6.8	48.9	25.2	12.8	4.2	1.1	1.1	7,403
5PP Cambridgeshire PCT	40,328	24.0	66.9	7.8	0.9	0.3	0.1	0.2	1,083
5P3 East & North Hertfordshire PCT	36,485	3.9	17.2	14.5	24.4	24.7	11.6	3.8	6,073
5PR Great Yarmouth & Waveney Teaching PCT	13,286	1.3	19.0	63.8	19.6	1.2	0.1	0.1	198
5GC Luton Teaching PCT	9,511	8.8	44.0	37.9	7.4	0.7	0.2	1.0	3,192
5PX Mid Essex PCT	28,121	13.7	14.0	53.8	17.5	0.6	0.2	0.1	1,339
5PQ Norfolk PCT	48,127	1.7	13.9	72.7	11.0	0.4	0.1	0.1	1,366
5PW North East Essex PCT	22,479	3.0	42.2	47.5	5.2	1.5	0.3	0.3	949
5PN Peterborough PCT	10,896	47.3	50.8	1.6	0.1	0.1	0.0	0.0	184
5P1 South East Essex PCT	22,813	16.9	43.6	23.9	13.8	1.4	0.2	0.1	1,973
5PY South West Essex PCT	28,625	2.3	15.1	14.5	17.1	27.8	19.4	3.7	1,437
5PT Suffolk PCT	37,113	19.5	64.1	14.6	1.4	0.2	0.1	0.2	714
5PV West Essex PCT	19,694	3.5	18.2	24.1	10.7	12.1	14.1	17.3	1,471
5P4 West Hertfordshire PCT	33,261	6.8	66.3	14.2	6.7	4.4	1.0	0.7	7,639

Table 9a: Cervical Screening Programme: Time from screening to availability of result by Primary Care Organisation, 2007-08

	Total with letter sent by Primary Care Organisation = 100%	Up to 2 weeks	>2 weeks up to 4 weeks	>4 weeks up to 6 weeks	>6 weeks up to 8 weeks	>8 weeks up to 10 weeks	>10 weeks up to 12 weeks	over 12 weeks	Percentages	
									Letter not sent by Primary Care Organisation	
<b>England</b>	<b>3,361,891</b>	<b>11.1</b>	<b>48.5</b>	<b>23.4</b>	<b>9.3</b>	<b>4.5</b>	<b>2.1</b>	<b>1.1</b>		<b>230,839</b>
<b>London SHA</b>	<b>579,249</b>	<b>5.7</b>	<b>43.1</b>	<b>27.7</b>	<b>15.6</b>	<b>5.6</b>	<b>1.4</b>	<b>0.9</b>		<b>23,354</b>
5C2 Barking & Dagenham PCT	9,851	2.4	27.5	22.8	38.6	7.2	1.1	0.4		234
5A9 Barnet PCT	24,198	1.9	8.0	23.2	39.4	22.2	2.9	2.4		780
TAK Bexley Care Trust	14,822	14.3	29.1	46.8	8.5	0.9	0.2	0.2		319
5K5 Brent Teaching PCT	21,879	4.5	30.0	44.0	14.4	3.4	2.0	1.8		720
5A7 Bromley PCT	23,617	15.4	43.9	36.0	4.4	0.2	0.0	0.1		787
5K7 Camden PCT	16,160	2.3	55.5	30.2	7.6	1.9	0.8	1.7		1,068
5C3 City & Hackney Teaching PCT	20,022	13.3	64.3	19.4	2.0	0.5	0.1	0.3		674
5K9 Croydon PCT	23,442	7.9	51.0	34.8	5.8	0.3	0.1	0.1		931
5HX Ealing PCT	23,036	6.5	40.2	15.8	20.3	12.5	3.6	1.1		1,466
5C1 Enfield PCT	20,011	2.3	7.4	20.6	36.2	25.6	5.3	2.6		596
5A8 Greenwich Teaching PCT	16,874	2.2	18.5	52.3	19.5	5.9	1.0	0.6		567
5H1 Hammersmith & Fulham PCT	12,604	9.8	39.6	13.2	17.6	11.2	6.4	2.2		1,377
5C9 Haringey Teaching PCT	20,590	1.6	7.6	27.1	36.3	20.1	4.5	2.9		759
5K6 Harrow PCT	13,990	5.1	31.7	47.9	12.6	1.4	0.5	0.8		350
5A4 Havering PCT	14,566	3.2	28.5	23.4	37.1	6.1	1.1	0.7		272
5AT Hillingdon PCT	18,923	2.1	24.8	51.8	18.1	2.0	0.6	0.6		476
5HY Hounslow PCT	16,492	5.5	46.7	18.9	21.6	5.8	0.9	0.6		915
5K8 Islington PCT	17,646	2.0	27.4	30.6	25.8	11.9	1.6	0.7		862
5LA Kensington & Chelsea PCT	11,600	8.0	52.9	18.8	9.2	6.5	3.2	1.5		859
5A5 Kingston PCT	12,378	4.7	69.3	22.2	3.5	0.1	0.0	0.1		571
5LD Lambeth PCT	29,578	1.3	37.4	28.2	24.4	6.5	1.5	0.7		1,096
5LF Lewisham PCT	22,982	0.6	64.8	31.9	1.9	0.4	0.1	0.3		621
5C5 Newham PCT	20,797	9.7	64.8	23.5	1.2	0.4	0.1	0.4		397
5NA Redbridge PCT	14,851	2.6	25.6	24.4	39.0	5.8	1.3	0.9		421
5M6 Richmond & Twickenham PCT	14,454	8.5	64.2	20.4	4.8	1.5	0.3	0.3		897
5LE Southwark PCT	23,997	1.7	48.3	26.2	17.8	4.4	1.2	0.5		625
5M7 Sutton & Merton PCT	27,409	4.8	85.3	8.9	0.6	0.2	0.1	0.1		1,047
5C4 Tower Hamlets PCT	15,767	14.4	65.8	18.2	0.9	0.3	0.1	0.2		505
5NC Waltham Forest PCT	17,226	0.8	19.4	57.5	19.8	1.6	0.3	0.7		337
5LG Wandsworth PCT	27,422	10.1	73.5	13.3	2.1	0.5	0.2	0.3		1,497
5LC Westminster PCT	14,065	10.5	57.5	17.1	7.0	4.6	2.2	1.1		1,328
<b>South East Coast SHA</b>	<b>283,224</b>	<b>11.6</b>	<b>49.2</b>	<b>19.8</b>	<b>6.8</b>	<b>4.2</b>	<b>5.2</b>	<b>3.3</b>		<b>8,787</b>
5LQ Brighton & Hove City PCT	18,102	3.7	5.7	10.8	20.9	1.0	31.9	26.0		732
5P7 East Sussex Downs & Weald PCT	19,932	24.5	45.3	12.7	5.3	0.3	6.6	5.3		512
5QA Eastern & Coastal Kent PCT	43,964	9.1	73.7	14.2	2.3	0.5	0.1	0.1		851
5P8 Hastings & Rother PCT	11,655	33.9	64.1	1.6	0.2	0.0	0.1	0.0		192
5L3 Medway PCT	17,261	19.7	61.7	11.0	4.6	2.6	0.2	0.2		413
5P5 Surrey PCT	71,840	19.4	61.2	17.5	1.2	0.2	0.1	0.3		3,154
5P9 West Kent PCT	43,806	2.2	69.2	33.9	2.9	0.6	0.2	0.1		1,367
5P6 West Sussex PCT	56,664	1.7	14.8	28.0	18.3	18.6	12.9	5.6		1,566
<b>South Central SHA</b>	<b>255,927</b>	<b>7.2</b>	<b>34.4</b>	<b>29.0</b>	<b>13.8</b>	<b>9.5</b>	<b>4.7</b>	<b>1.3</b>		<b>29,759</b>
5QG Berkshire East PCT	25,629	32.1	47.8	11.5	4.6	2.2	1.2	0.5		1,075
5QF Berkshire West PCT	31,704	4.6	41.7	29.5	17.1	4.0	0.6	2.4		1,636
5QD Buckinghamshire PCT	28,616	14.4	47.9	19.8	15.0	1.7	0.7	0.5		7,664
5QC Hampshire PCT	81,533	1.4	27.0	29.8	11.9	19.1	9.4	1.4		10,340
5QT Isle of Wight PCT	8,010	4.7	21.5	17.0	25.8	26.5	4.4	0.1		361
5CQ Milton Keynes PCT	13,711	0.6	14.6	35.8	44.1	3.2	1.1	0.6		3,733
5QE Oxfordshire PCT	40,789	5.9	41.2	40.5	8.8	1.7	0.7	1.1		1,685
5FE Portsmouth City Teaching PCT	11,834	4.6	49.0	42.5	3.1	0.4	0.2	0.2		1,304
5L1 Southampton City PCT	14,101	0.3	4.2	29.8	18.9	22.7	19.8	4.3		1,961
<b>South West SHA</b>	<b>310,090</b>	<b>13.8</b>	<b>58.6</b>	<b>23.4</b>	<b>2.6</b>	<b>1.2</b>	<b>0.3</b>	<b>0.2</b>		<b>42,801</b>
5FL Bath & North East Somerset PCT	11,106	34.8	54.6	9.9	0.4	0.1	0.1	0.0		281
5QN Bournemouth & Poole PCT	17,032	26.0	58.0	15.7	0.3	0.0	0.0	0.0		6,604
5QJ Bristol PCT	26,708	6.5	68.2	23.6	1.5	0.2	0.1	0.0		705
5QP Cornwall & Isles Of Scilly PCT	36,140	19.7	45.5	32.6	1.8	0.2	0.1	0.1		614
5QQ Devon PCT	48,925	17.3	74.5	7.3	0.7	0.1	0.0	0.1		916
5QM Dorset PCT	18,989	10.2	44.5	38.6	5.1	1.2	0.2	0.4		5,402
5QH Gloucestershire PCT	18,037	0.4	28.2	64.3	5.1	1.4	0.4	0.3		23,619
5M8 North Somerset PCT	12,459	5.2	68.7	24.3	1.5	0.2	0.0	0.0		318
5F1 Plymouth Teaching PCT	17,360	9.5	55.2	31.3	3.8	0.1	0.1	0.1		293
5QL Somerset PCT	33,841	9.3	60.6	28.8	0.8	0.2	0.1	0.2		2,325
5A3 South Gloucestershire PCT	16,554	7.5	69.5	21.6	1.2	0.2	0.0	0.0		338
5K3 Swindon PCT	13,730	4.2	79.0	15.3	0.8	0.3	0.1	0.3		312
TAL Torbay Care Trust	8,080	38.3	56.4	5.1	0.1	0.0	0.0	0.0		132
5QK Wiltshire PCT	31,129	15.1	49.6	12.5	10.8	9.2	1.9	0.9		942

Source: KC53 Part E  
Copyright © 2008, The Information Centre. All rights reserved

Table 10: Cervical Screening programme: Recall status by most severe screening result and Strategic Health Authority, 2007-08

England		Percentages										
Result of Test	Recall Status	England	North East	North West	Yorkshire & Humber	East Midlands	West Midlands	East of England	London	South East Coast	South Central	South West
Inadequate (cat.1)	Total Tests (=100%)	<b>90,152</b>	1,641	10,739	5,442	4,613	7,442	17,589	15,719	9,553	8,255	9,159
	Suspend	<b>3</b>	3	6	7	2	3	4	4	2	2	2
	Repeat	<b>97</b>	97	94	93	98	97	96	96	98	98	98
Negative (cat.2)	Total Tests (=100%)	<b>2,900,696</b>	149,658	371,452	278,208	253,700	299,766	322,480	464,438	230,903	235,490	294,601
	Normal	<b>86</b>	84	82	87	86	86	86	86	87	87	87
	Suspend	<b>1</b>	0	3	1	1	1	0	1	1	0	0
	Repeat	<b>13</b>	16	15	12	13	14	14	13	12	13	13
Borderline changes (cat.8)	Total Tests (=100%)	<b>108,528</b>	7,320	15,211	8,575	8,007	12,775	10,826	20,043	9,010	6,805	9,956
	Normal	<b>0</b>	-	0	0	-	-	0	0	-	-	1
	Suspend	<b>22</b>	29	32	21	16	20	15	22	20	20	17
	Repeat	<b>78</b>	71	67	79	84	80	84	78	80	80	82
Mild Dyskaryosis (cat.3)	Total Tests (=100%)	<b>62,274</b>	2,462	10,218	3,499	4,122	6,528	6,182	15,532	4,756	4,032	4,943
	Normal	<b>0</b>	-	0	0	-	-	0	0	-	-	0
	Suspend	<b>64</b>	58	76	71	69	63	45	58	69	49	81
	Repeat	<b>36</b>	42	24	29	31	37	55	42	31	51	19
Moderate Dyskaryosis (cat.7)	Total Tests (=100%)	<b>17,626</b>	844	2,413	1,395	1,229	1,840	1,848	3,319	1,465	1,309	1,964
	Suspend	<b>100</b>	100	100	100	100	100	100	100	100	100	100
	Repeat	<b>-</b>	-	-	-	-	-	-	-	-	-	-
Severe Dyskaryosis (cat.4)	Total Tests (=100%)	<b>18,558</b>	974	2,543	1,843	1,615	2,180	1,955	2,642	1,586	1,446	1,774
	Suspend	<b>100</b>	100	100	100	100	100	100	100	100	100	100
	Repeat	<b>-</b>	-	-	-	-	-	-	-	-	-	-
Severe/? invasive Carcinoma (cat.5)	Total Tests (=100%)	<b>702</b>	61	130	67	52	77	72	83	43	38	79
	Suspend	<b>100</b>	100	100	100	100	100	100	100	100	100	100
	Repeat	<b>-</b>	-	-	-	-	-	-	-	-	-	-
?Glandular Neoplasia (cat.6)	Total Tests (=100%)	<b>1,651</b>	97	278	205	169	159	194	194	85	129	141
	Suspend	<b>100</b>	100	100	100	100	100	100	100	100	100	100
	Repeat	<b>-</b>	-	-	-	-	-	-	-	-	-	-

Source : KC53 Part F  
 Copyright © 2008, The Information Centre. All rights reserved

Table 11: Cervical screening programme: Summary of regional data for women aged 25-64, 2007-08

	England	North East	North West	Yorkshire & Humber	East Midlands	West Midlands	East of England	London	South East Coast	South Central	South West
<b>Test status and coverage of target age group (25-64), 31 March 2008 (thousands)</b>											
Number of women resident	14,393.6	701.9	1,909.0	1,399.0	1,190.4	1,477.2	1,565.8	2,415.0	1,190.6	1,134.0	1,410.7
Number of women with recall ceased for clinical reasons	1,088.4	55.9	157.8	112.5	107.6	115.1	132.0	91.5	100.6	87.7	127.7
Number of women with recall ceased for age reasons	375.0	22.7	48.3	40.9	39.4	43.9	41.2	38.5	30.9	26.6	42.7
Number of women with recall ceased for other reasons	142.2	8.2	16.4	10.3	11.5	11.4	18.4	27.4	17.3	6.5	14.9
Number of eligible women	13,305.2	646.1	1,751.2	1,286.5	1,082.8	1,362.0	1,433.8	2,323.5	1,090.0	1,046.2	1,283.0
Number of women less than 5 years since last adequate test	10,455.3	516.7	1,370.1	1,026.5	892.4	1,071.6	1,137.7	1,706.4	878.3	823.6	1,032.0
Coverage <sup>(1)</sup> (less than 5 years since last adequate test)(%)	78.6	80.0	78.2	79.8	82.4	78.7	79.3	73.4	80.6	78.7	80.4
Number of women less than 3.5 years since last adequate test	9,179.7	467.0	1,214.6	874.4	804.2	961.3	979.3	1,502.3	783.5	713.5	879.6
Coverage <sup>(1)</sup> (less than 3.5 years since last adequate test)(%)	69.0	72.3	69.4	68.0	74.3	70.6	68.3	64.7	71.9	68.2	68.6
<b>Number of women invited in the year by type of invitation (thousands)</b>											
<b>Total</b>	<b>4,178.0</b>	<b>203.8</b>	<b>527.7</b>	<b>363.4</b>	<b>318.4</b>	<b>431.5</b>	<b>462.4</b>	<b>765.4</b>	<b>346.1</b>	<b>332.4</b>	<b>426.8</b>
<b>Type of Invitation</b>											
Call	543.1	15.7	55.0	42.5	29.3	51.2	45.0	181.7	38.1	42.0	42.6
Routine Recall	2,790.1	140.5	339.7	249.5	227.6	292.7	318.7	444.1	247.2	219.9	310.2
<b>Repeat in less than 3 years for reasons of:</b>											
Surveillance	578.2	34.0	95.5	50.9	43.7	57.5	69.0	86.3	40.2	47.2	54.0
Abnormality	147.7	8.9	22.9	11.7	10.9	16.7	14.2	29.1	11.0	10.9	11.5
Inadequate Smear	118.9	4.8	14.7	8.8	6.9	13.5	15.5	24.1	9.7	12.4	8.5
<b>Number of women tested in the year by type of invitation (thousands)</b>											
<b>Total <sup>(3)</sup></b>	<b>3,223.2</b>	<b>163.3</b>	<b>414.3</b>	<b>300.3</b>	<b>274.5</b>	<b>332.0</b>	<b>364.7</b>	<b>529.0</b>	<b>260.8</b>	<b>259.9</b>	<b>324.3</b>
<b>Type of Invitation</b>											
Call	123.2	3.0	11.4	8.9	6.9	10.3	10.4	42.2	8.5	9.9	11.5
Routine Recall	1,778.8	96.6	214.2	162.5	168.0	190.2	204.0	241.7	160.0	138.0	203.7
<b>Repeat in less than 3 years for reasons of:</b>											
Surveillance	425.2	24.6	60.7	36.8	34.9	42.4	56.8	58.9	30.4	37.9	42.0
Abnormality	68.2	4.1	9.4	5.0	5.5	8.2	7.4	13.3	5.6	4.6	5.2
Inadequate Smear	67.3	2.9	6.2	5.7	3.7	9.2	8.4	13.8	4.9	7.9	4.6
While Recall Suspended	117.2	5.9	26.5	11.6	8.0	11.9	8.2	22.7	7.2	6.0	9.0
While Recall Ceased	12.3	0.6	1.7	0.9	0.8	1.2	1.3	2.4	1.4	0.8	1.1
Outside programme	631.0	25.6	84.2	68.9	46.6	58.7	68.1	134.0	42.7	54.8	47.2
<b>Test result of women</b>											
<b>Numbers (thousands)</b>											
<b>Total</b>	<b>3,182.8</b>	<b>162.5</b>	<b>409.0</b>	<b>298.3</b>	<b>272.5</b>	<b>328.9</b>	<b>357.2</b>	<b>521.5</b>	<b>256.8</b>	<b>256.0</b>	<b>319.9</b>
<b>Result <sup>(2)</sup></b>											
Negative	2,973.4	150.8	378.2	282.8	257.3	305.4	336.1	479.7	239.8	242.3	301.1
Borderline Dyskaryosis	108.5	7.3	15.2	8.6	8.0	12.8	10.8	20.0	9.0	6.8	10.0
Mild Dyskaryosis	62.3	2.5	10.2	3.5	4.1	6.5	6.2	15.5	4.8	4.0	4.9
Moderate Dyskaryosis	17.6	0.8	2.4	1.4	1.2	1.8	1.8	3.3	1.5	1.3	2.0
Severe Dyskaryosis	18.6	1.0	2.5	1.8	1.6	2.2	2.0	2.6	1.6	1.4	1.8
Severe / ?Invasive Carcinoma	0.7	0.1	0.1	0.1	0.1	0.1	0.1	0.1	0.0	0.0	0.1
?Glandular Neoplasia	1.7	0.1	0.3	0.2	0.2	0.2	0.2	0.2	0.1	0.1	0.1
<b>Percentages</b>											
<b>Total</b>	<b>100.0</b>	<b>100.0</b>	<b>100.0</b>	<b>100.0</b>	<b>100.0</b>	<b>100.0</b>	<b>100.0</b>	<b>100.0</b>	<b>100.0</b>	<b>100.0</b>	<b>100.0</b>
<b>Result <sup>(2)</sup></b>											
Negative	93.4	92.8	92.5	94.8	94.4	92.8	94.1	92.0	93.4	94.6	94.1
Borderline Dyskaryosis	3.4	4.5	3.7	2.9	2.9	3.9	3.0	3.8	3.5	2.7	3.1
Mild Dyskaryosis	2.0	1.5	2.5	1.2	1.5	2.0	1.7	3.0	1.9	1.6	1.5
Moderate Dyskaryosis	0.6	0.5	0.6	0.5	0.5	0.6	0.5	0.6	0.6	0.5	0.6
Severe Dyskaryosis	0.6	0.6	0.6	0.6	0.6	0.7	0.5	0.5	0.6	0.6	0.6
Severe / ?Invasive Carcinoma	0.0	0.0	0.0	0.0	0.0	0.0	0.0	0.0	0.0	0.0	0.0
?Glandular Neoplasia	0.1	0.1	0.1	0.1	0.1	0.0	0.1	0.0	0.0	0.1	0.0

<sup>(1)</sup> The denominator used in calculating the percentage is the resident population less those women with recall ceased for clinical reasons<sup>(2)</sup> Excluding those women all of whose tests during the year were classified as 'inadequate'<sup>(3)</sup> The first result in the year

Table 12: Cervical screening programme: Target Age Group (25-64), results of tests by Primary Care Organisation, 2007-08

	Eligible <sup>(1)</sup> Population (000's)	Number of women <sup>(2)</sup> Screened (000's)	Result of test				
			Negative (%)	Borderline Dyskaryosis (%)	Mild Dyskaryosis (%)	Moderate Dyskaryosis (%)	Severe Dyskaryosis or worse (%)
<b>England</b>	<b>13,305.2</b>	<b>3,182.8</b>	<b>93.4</b>	<b>3.4</b>	<b>2.0</b>	<b>0.6</b>	<b>0.7</b>
<b>North East SHA</b>	<b>646.1</b>	<b>162.5</b>	<b>92.8</b>	<b>4.5</b>	<b>1.5</b>	<b>0.5</b>	<b>0.7</b>
5ND County Durham PCT	129.5	33.4	93.6	4.4	1.1	0.3	0.6
5J9 Darlington PCT	25.5	6.7	93.6	4.1	1.2	0.3	0.7
5KF Gateshead PCT	50.9	12.8	92.9	5.0	1.0	0.5	0.6
5D9 Hartlepool PCT	22.2	5.1	93.6	4.0	1.1	0.7	0.5
5KM Middlesbrough PCT	35.1	7.8	93.1	3.7	1.5	0.6	1.0
5D7 Newcastle PCT	64.5	16.7	91.8	4.8	2.1	0.6	0.7
5E1 North Tees PCT	46.2	10.6	94.1	3.7	1.1	0.7	0.5
5D8 North Tyneside PCT	54.0	14.9	91.8	4.8	2.2	0.6	0.7
TAC Northumberland Care Trust	78.7	21.7	92.5	4.4	1.9	0.5	0.7
5QR Redcar & Cleveland PCT	32.5	7.9	93.0	3.6	1.6	0.7	1.1
5KG South Tyneside PCT	37.0	9.0	93.8	4.1	1.1	0.3	0.7
5KL Sunderland Teaching PCT	70.1	15.9	90.8	5.8	1.7	0.8	0.9
<b>North West SHA</b>	<b>1,751.2</b>	<b>409.0</b>	<b>92.5</b>	<b>3.7</b>	<b>2.5</b>	<b>0.6</b>	<b>0.7</b>
5HG Ashton, Leigh & Wigan PCT	74.5	16.0	92.6	3.5	2.5	0.6	0.8
5CC Blackburn with Darwen PCT	38.1	8.2	93.3	3.7	2.0	0.6	0.4
5HP Blackpool PCT	35.6	8.3	92.0	3.5	2.6	1.0	0.9
5HQ Bolton PCT	69.6	14.6	93.4	3.9	1.6	0.5	0.6
5JX Bury PCT	47.2	11.7	93.5	3.2	1.9	0.7	0.7
5NP Central & Eastern Cheshire PCT	114.8	27.7	95.5	2.2	1.3	0.3	0.7
5NG Central Lancashire PCT	111.6	25.7	90.6	4.8	3.2	0.6	0.9
5NE Cumbria PCT	126.1	30.5	92.7	4.1	2.0	0.5	0.7
5NH East Lancashire PCT	92.5	21.3	92.2	4.2	2.7	0.5	0.4
5NM Halton & St Helens PCT	77.8	18.4	92.5	4.2	2.0	0.5	0.8
5NQ Heywood, Middleton & Rochdale PCT	52.3	12.3	93.0	3.4	2.1	0.8	0.6
5J4 Knowsley PCT	38.4	8.9	91.7	4.1	2.8	0.7	0.8
5NL Liverpool PCT	116.3	27.1	91.5	3.2	3.5	0.8	0.9
5NT Manchester PCT	122.2	28.6	91.7	3.5	3.3	0.7	0.7
5NF North Lancashire PCT	76.4	18.2	92.3	3.8	2.4	0.8	0.7
5J5 Oldham PCT	55.7	12.6	94.1	3.0	1.9	0.4	0.6
5F5 Salford PCT	55.3	13.1	92.6	3.1	2.8	0.6	0.9
5NJ Sefton PCT	67.0	14.8	89.1	5.1	4.0	0.8	1.0
5F7 Stockport PCT	73.5	18.8	92.8	2.7	2.9	0.6	0.9
5LH Tameside & Glossop PCT	58.1	14.8	91.2	6.1	2.0	0.4	0.4
5NR Trafford PCT	56.5	13.8	93.7	2.9	2.2	0.5	0.7
5J2 Warrington PCT	50.4	11.8	93.0	3.4	2.0	0.7	0.9
5NN Western Cheshire PCT	61.3	13.9	93.2	2.9	2.9	0.5	0.5
5NK Wirral PCT	79.8	18.0	91.7	4.9	2.4	0.3	0.7
<b>Yorkshire &amp; the Humber SHA</b>	<b>1,286.5</b>	<b>298.3</b>	<b>94.8</b>	<b>2.9</b>	<b>1.2</b>	<b>0.5</b>	<b>0.7</b>
5JE Barnsley PCT	60.1	13.5	92.3	3.6	2.1	1.0	0.9
5NY Bradford & Airedale Teaching PCT	122.5	25.4	96.5	2.2	0.5	0.2	0.7
5J6 Calderdale PCT	51.5	12.2	95.5	2.0	1.2	0.5	0.8
5N5 Doncaster PCT	72.6	18.5	93.3	3.4	2.1	0.6	0.6
5NW East Riding of Yorkshire PCT	76.3	19.4	94.8	3.3	0.8	0.4	0.6
5NX Hull Teaching PCT	67.7	16.7	93.1	4.3	0.9	0.7	1.0
5N2 Kirklees PCT	99.8	23.6	95.5	2.2	1.2	0.4	0.7
5N1 Leeds PCT	190.5	40.5	95.5	2.8	0.8	0.3	0.7
TAN North East Lincolnshire PCT	39.3	8.9	93.2	3.4	1.6	0.7	1.1
5EF North Lincolnshire PCT	40.1	8.9	93.5	3.4	1.8	0.5	0.8
5NV North Yorkshire & York PCT	192.1	48.1	95.2	2.5	1.4	0.5	0.5
5H8 Rotherham PCT	61.5	13.0	95.0	2.3	1.3	0.6	0.9
5N4 Sheffield PCT	127.1	31.0	95.0	3.0	0.9	0.3	0.8
5N3 Wakefield District PCT	85.5	18.7	94.1	3.1	1.5	0.7	0.6
<b>East Midlands SHA</b>	<b>1,082.8</b>	<b>272.5</b>	<b>94.4</b>	<b>2.9</b>	<b>1.5</b>	<b>0.5</b>	<b>0.7</b>
5ET Bassetlaw PCT	26.3	7.2	93.8	3.2	2.1	0.5	0.5
5N7 Derby City PCT	70.4	17.9	94.1	3.7	1.1	0.4	0.6
5N6 Derbyshire County PCT	171.0	45.7	94.7	3.1	1.3	0.3	0.8
5PC Leicester City PCT	80.1	18.1	95.0	2.3	1.6	0.6	0.5
5PA Leicestershire County & Rutland PCT	162.1	39.2	95.2	2.2	1.6	0.5	0.5
5N9 Lincolnshire PCT	172.2	37.8	94.0	3.2	1.5	0.5	0.8
5PD Northamptonshire PCT	168.2	42.8	93.7	2.8	2.1	0.7	0.8
5EM Nottingham City PCT	70.8	18.9	93.5	3.8	1.6	0.5	0.6
5N8 Nottinghamshire County PCT	161.7	44.9	94.9	3.0	1.2	0.3	0.6
<b>West Midlands SHA</b>	<b>1,362.0</b>	<b>328.9</b>	<b>92.8</b>	<b>3.9</b>	<b>2.0</b>	<b>0.6</b>	<b>0.7</b>
5PG Birmingham East & North PCT	101.7	23.0	92.3	4.1	2.6	0.5	0.5
5MD Coventry Teaching PCT	80.1	19.1	93.7	3.7	1.5	0.2	0.9
5PE Dudley PCT	75.5	18.9	93.1	3.8	1.9	0.6	0.7
5MX Heart of Birmingham Teaching PCT	66.6	15.4	93.0	4.1	2.0	0.4	0.5
5CN Herefordshire PCT	42.1	9.9	93.0	3.8	2.2	0.6	0.4
5PH North Staffordshire PCT	50.3	12.8	92.7	3.6	2.0	0.7	1.0
5PF Sandwell PCT	79.0	19.2	94.6	2.9	1.4	0.5	0.6
5M2 Shropshire County PCT	69.1	16.8	93.4	3.3	2.4	0.5	0.4
TAM Solihull Care Trust	53.5	12.7	92.7	3.6	2.4	0.6	0.6
5M1 South Birmingham PCT	91.8	20.4	91.1	4.6	2.6	0.8	0.9
5PK South Staffordshire PCT	149.0	38.9	94.1	3.6	1.4	0.3	0.5
5PJ Stoke on Trent PCT	64.7	15.9	91.5	3.8	2.6	0.8	1.3
5MK Telford & Wrekin PCT	40.3	9.5	92.3	3.8	2.7	0.5	0.7
5M3 Walsall Teaching PCT	62.2	14.7	92.2	4.1	2.1	0.6	0.9
5PM Warwickshire PCT	137.6	31.6	92.1	4.5	1.8	0.6	1.0
5MV Wolverhampton City PCT	60.6	14.7	93.9	4.0	0.9	0.4	0.8
5PL Worcestershire PCT	137.9	35.5	92.2	4.0	2.2	0.8	0.8

Table 12: Cervical screening programme: Target Age Group (25-64), results of tests by Primary Care Organisation, 2007-08

	Eligible <sup>(1)</sup> Population (000's)	Number of women <sup>(2)</sup> Screened (000's)	Result of test				
			Negative (%)	Borderline Dyskaryosis (%)	Mild Dyskaryosis (%)	Moderate Dyskaryosis (%)	Severe Dyskaryosis or worse (%)
<b>England</b>	<b>13,305.2</b>	<b>3,182.8</b>	<b>93.4</b>	<b>3.4</b>	<b>2.0</b>	<b>0.6</b>	<b>0.7</b>
<b>East of England SHA</b>	<b>1,433.8</b>	<b>357.2</b>	<b>94.1</b>	<b>3.0</b>	<b>1.7</b>	<b>0.5</b>	<b>0.6</b>
5P2 Bedfordshire PCT	107.0	27.5	94.6	1.9	2.1	0.5	0.9
5PP Cambridgeshire PCT	148.8	37.4	94.0	3.0	1.8	0.6	0.6
5P3 East & North Hertfordshire PCT	143.7	37.1	95.2	2.0	1.5	0.6	0.7
5PR Great Yarmouth & Waveney Teaching PCT	52.1	12.1	94.6	2.5	1.6	0.5	0.7
5GC Luton Teaching PCT	48.3	11.4	94.0	3.1	1.8	0.7	0.4
5PX Mid Essex PCT	91.2	24.0	91.5	4.6	2.5	0.7	0.7
5PQ Norfolk PCT	174.9	44.9	95.2	2.4	1.5	0.4	0.6
5PW North East Essex PCT	74.4	20.5	92.8	3.6	2.6	0.4	0.7
5PN Peterborough PCT	40.7	9.5	93.1	4.4	1.1	0.6	0.7
5P1 South East Essex PCT	84.2	20.3	93.2	4.3	1.3	0.6	0.6
5PY South West Essex PCT	103.4	25.2	93.9	3.6	1.6	0.5	0.3
5PT Suffolk PCT	147.8	33.9	93.5	3.9	1.6	0.4	0.6
5PV West Essex PCT	70.4	18.0	94.2	2.4	1.7	0.7	1.0
5P4 West Hertfordshire PCT	147.0	35.4	95.0	2.6	1.6	0.4	0.4
<b>London SHA</b>	<b>2,323.5</b>	<b>521.5</b>	<b>92.0</b>	<b>3.8</b>	<b>3.0</b>	<b>0.6</b>	<b>0.6</b>
5C2 Barking & Dagenham PCT	43.7	9.0	94.7	2.4	1.5	0.7	0.7
5A9 Barnet PCT	99.8	21.4	92.7	4.0	2.2	0.6	0.5
TAK Bexley Care Trust	56.3	13.1	92.1	3.9	2.8	0.5	0.7
5K5 Brent Teaching PCT	92.3	19.9	94.1	2.5	2.7	0.3	0.4
5A7 Bromley PCT	83.4	21.1	89.1	5.6	3.9	0.7	0.7
5K7 Camden PCT	67.5	14.9	90.6	2.6	5.1	0.9	0.7
5C3 City & Hackney Teaching PCT	74.6	17.5	93.1	3.4	2.1	0.7	0.7
5K9 Croydon PCT	97.4	22.1	93.5	2.0	3.1	0.7	0.7
5HX Ealing PCT	98.0	21.3	94.1	3.7	1.5	0.4	0.3
5C1 Enfield PCT	77.0	17.4	90.1	6.0	2.8	0.6	0.6
5A8 Greenwich Teaching PCT	70.8	15.5	93.5	3.4	2.1	0.6	0.4
5H1 Hammersmith & Fulham PCT	61.5	12.0	91.9	5.5	1.7	0.5	0.4
5C9 Haringey Teaching PCT	78.9	18.0	87.2	7.3	4.3	0.7	0.5
5K6 Harrow PCT	60.0	12.8	95.0	2.1	2.4	0.2	0.3
5A4 Havering PCT	61.6	13.1	95.7	1.9	1.4	0.5	0.5
5AT Hillingdon PCT	66.1	15.2	94.1	2.3	2.6	0.4	0.5
5HY Hounslow PCT	70.9	15.3	93.5	3.7	1.9	0.5	0.4
5K8 Islington PCT	65.3	16.0	88.6	6.1	4.0	0.9	0.5
5LA Kensington & Chelsea PCT	55.7	10.8	92.8	4.1	2.3	0.5	0.4
5A5 Kingston PCT	48.9	11.5	93.2	3.4	2.2	0.9	0.4
5LD Lambeth PCT	108.7	25.4	88.0	5.3	4.9	1.1	0.7
5LF Lewisham PCT	82.8	19.5	91.2	4.5	3.2	0.5	0.5
5C5 Newham PCT	79.5	18.7	95.0	2.5	1.4	0.6	0.5
5NA Redbridge PCT	66.9	13.8	95.8	1.9	1.4	0.5	0.4
5M6 Richmond & Twickenham PCT	56.2	13.7	93.3	3.5	2.1	0.6	0.5
5LE Southwark PCT	88.3	20.5	87.7	6.2	4.5	1.0	0.6
5M7 Sutton & Merton PCT	110.7	24.6	92.0	3.4	3.0	0.7	0.9
5C4 Tower Hamlets PCT	61.9	14.0	93.6	3.3	1.9	0.6	0.6
5NC Waltham Forest PCT	69.8	15.8	94.0	2.4	2.3	0.5	0.8
5LG Wandsworth PCT	102.5	24.5	87.9	3.9	7.0	0.6	0.6
5LC Westminster PCT	66.6	13.2	92.4	3.7	2.8	0.6	0.5
<b>South East Coast SHA</b>	<b>1,090.0</b>	<b>256.8</b>	<b>93.4</b>	<b>3.5</b>	<b>1.9</b>	<b>0.6</b>	<b>0.7</b>
5LQ Brighton & Hove City PCT	75.8	16.7	94.7	1.9	1.9	0.5	0.9
5P7 East Sussex Downs & Weald PCT	80.9	17.4	94.4	2.7	1.6	0.6	0.7
5QA Eastern & Coastal Kent PCT	171.4	39.4	92.1	4.4	2.3	0.6	0.6
5P8 Hastings & Rother PCT	41.7	10.0	93.9	3.0	1.6	0.8	0.8
5L3 Medway PCT	68.8	15.9	93.6	2.7	2.4	0.8	0.5
5P5 Surrey PCT	286.1	67.2	93.6	3.4	1.8	0.5	0.7
5P9 West Kent PCT	171.1	40.5	92.0	4.7	2.1	0.6	0.5
5P6 West Sussex PCT	194.4	49.7	94.4	3.2	1.3	0.4	0.7
<b>South Central SHA</b>	<b>1,046.2</b>	<b>256.0</b>	<b>94.6</b>	<b>2.7</b>	<b>1.6</b>	<b>0.5</b>	<b>0.6</b>
5QG Berkshire East PCT	105.1	24.2	94.9	2.3	1.8	0.3	0.7
5QF Berkshire West PCT	123.6	28.9	95.2	2.5	1.2	0.5	0.6
5QD Buckinghamshire PCT	131.7	32.9	94.7	2.2	1.8	0.5	0.7
5QC Hampshire PCT	318.5	83.5	94.5	3.1	1.5	0.5	0.5
5QT Isle of Wight PCT	32.7	7.2	94.8	2.1	2.0	0.4	0.6
5CQ Milton Keynes PCT	63.7	15.8	92.8	2.9	2.2	1.0	1.1
5QE Oxfordshire PCT	164.7	37.3	95.9	1.9	1.1	0.5	0.6
5FE Portsmouth City Teaching PCT	48.7	11.8	93.9	3.2	1.6	0.8	0.6
5L1 Southampton City PCT	57.5	14.4	93.0	3.6	1.9	0.6	0.8
<b>South West SHA</b>	<b>1,283.0</b>	<b>319.9</b>	<b>94.1</b>	<b>3.1</b>	<b>1.5</b>	<b>0.6</b>	<b>0.6</b>
5FL Bath & North East Somerset PCT	44.7	10.5	95.5	2.3	1.1	0.6	0.6
5QN Bournemouth & Poole PCT	82.5	20.6	94.4	2.9	1.5	0.7	0.5
5QJ Bristol PCT	111.4	25.1	93.9	3.2	1.6	0.6	0.7
5QP Cornwall & Isles Of Scilly PCT	130.7	32.9	93.1	3.7	1.9	0.7	0.6
5QQ Devon PCT	176.9	45.6	93.7	2.4	2.3	0.7	0.8
5QM Dorset PCT	90.9	21.6	94.6	3.4	1.1	0.4	0.5
5QH Gloucestershire PCT	145.8	37.4	93.5	3.7	1.6	0.7	0.5
5M8 North Somerset PCT	50.7	11.8	95.1	2.7	1.2	0.5	0.5
5F1 Plymouth Teaching PCT	63.0	15.9	93.7	3.5	1.3	0.6	0.9
5QL Somerset PCT	125.3	32.8	94.0	3.9	1.1	0.4	0.5
5A3 South Gloucestershire PCT	62.5	15.5	95.2	2.4	1.1	0.6	0.7
5K3 Swindon PCT	52.4	12.9	93.1	4.0	1.5	0.8	0.6
TAL Torbay Care Trust	33.3	7.5	94.0	2.1	2.5	0.6	0.7
5QK Wiltshire PCT	112.9	29.8	95.5	2.3	1.1	0.5	0.6

<sup>(1)</sup> This excludes women in the resident population whose recall was ceased for clinical reasons<sup>(2)</sup> Excluding those women all of whose tests during the year were classified as 'inadequate'

Table 13: Cervical screening programme: coverage of the Target Age Group (25-64) by Primary Care Organisation, 2006-07 to 2007-08

	2006-07			2007-08		
	Eligible Population <sup>(1)</sup> (000's)	Coverage (less than 3.5 yrs since last adequate test) (%)	Coverage (less than 5 yrs since last adequate test) (%)	Eligible Population <sup>(1)</sup> (000's)	Coverage (less than 3.5 yrs since last adequate test) (%)	Coverage (less than 5 yrs since last adequate test) (%)
<b>England</b>	<b>13,192.9</b>	<b>69.4</b>	<b>79.2</b>	<b>13,305.2</b>	<b>69.0</b>	<b>78.6</b>
<b>North East SHA</b>	<b>646.1</b>	<b>72.7</b>	<b>80.2</b>	<b>646.1</b>	<b>72.3</b>	<b>80.0</b>
5ND County Durham PCT	130.2	74.2	80.1	129.5	75.0	80.8
5J9 Darlington PCT	25.6	73.6	79.3	25.5	74.6	80.2
5KF Gateshead PCT	51.2	73.0	79.3	50.9	72.9	79.6
5D9 Hartlepool PCT	22.0	69.4	76.9	22.2	68.6	75.9
5KM Middlesbrough PCT	34.7	68.6	76.2	35.1	66.8	74.6
5D7 Newcastle PCT	64.3	72.4	78.7	64.5	71.4	77.7
5E1 North Tees PCT	45.8	72.9	80.0	46.2	71.6	79.4
5D8 North Tyneside PCT	53.4	76.2	81.7	54.0	75.7	81.4
TAC Northumberland Care Trust	78.8	79.3	85.0	78.7	78.5	84.3
5QR Redcar & Cleveland PCT	32.5	73.2	80.7	32.5	72.4	80.0
5KG South Tyneside PCT	37.0	71.8	78.3	37.0	71.5	78.2
5KL Sunderland Teaching PCT	70.6	63.0	80.0	70.1	61.9	79.9
<b>North West SHA</b>	<b>1,739.5</b>	<b>70.4</b>	<b>79.0</b>	<b>1,751.2</b>	<b>69.4</b>	<b>78.2</b>
5HG Ashton, Leigh & Wigan PCT	74.2	74.1	80.7	74.5	72.3	80.0
5CC Blackburn with Darwen PCT	37.7	69.3	77.3	38.1	67.3	76.0
5HP Blackpool PCT	35.5	60.6	75.0	35.6	60.9	74.1
5HQ Bolton PCT	69.5	73.7	80.6	69.6	71.9	79.4
5JX Bury PCT	46.9	75.1	82.0	47.2	73.5	81.3
5NP Central & Eastern Cheshire PCT	114.9	77.5	83.2	114.8	76.0	82.3
5NG Central Lancashire PCT	111.1	70.3	79.6	111.6	69.6	78.6
5NE Cumbria PCT	125.5	74.3	82.0	126.1	72.8	81.7
5NH East Lancashire PCT	92.1	72.4	80.0	92.5	71.2	79.0
5NM Halton & St Helens PCT	77.5	73.0	79.4	77.8	71.5	78.8
5NQ Heywood, Middleton & Rochdale PCT	51.9	71.6	79.3	52.3	70.1	77.9
5J4 Knowsley PCT	38.3	66.2	74.5	38.4	65.4	74.0
5NL Liverpool PCT	115.4	60.0	72.3	116.3	60.7	71.6
5NT Manchester PCT	119.3	63.9	74.0	122.2	63.1	73.3
5NF North Lancashire PCT	76.1	66.1	79.2	76.4	66.3	78.5
5J5 Oldham PCT	55.4	72.7	80.2	55.7	71.2	79.1
5F5 Salford PCT	54.8	65.6	77.9	55.3	63.9	77.2
5NJ Salford PCT	66.8	66.9	74.4	67.0	65.5	73.9
5F7 Stockport PCT	73.1	71.5	81.3	73.5	72.8	81.0
5LH Tameside & Glossop PCT	57.9	72.7	80.3	58.1	71.3	79.3
5NR Trafford PCT	56.2	68.4	80.8	56.5	67.1	80.4
5J2 Warrington PCT	50.0	77.1	82.9	50.4	75.4	82.0
5NN Western Cheshire PCT	60.2	75.7	81.6	61.3	74.5	80.9
5NK Wirral PCT	79.4	70.7	77.9	79.8	68.9	77.2
<b>Yorkshire &amp; the Humber SHA</b>	<b>1,281.0</b>	<b>69.0</b>	<b>80.2</b>	<b>1,286.5</b>	<b>68.0</b>	<b>79.8</b>
5JE Barnsley PCT	59.9	62.3	80.1	60.1	63.1	80.4
5NY Bradford & Airedale Teaching PCT	121.6	60.9	75.6	122.5	60.4	75.9
5J6 Calderdale PCT	50.9	63.9	81.5	51.5	63.0	80.5
5N5 Doncaster PCT	72.1	75.5	82.0	72.6	74.8	81.3
5NW East Riding of Yorkshire PCT	77.8	77.0	82.7	76.3	77.3	83.6
5NX Hull Teaching PCT	68.5	71.8	78.1	67.7	72.1	78.6
5N2 Kirklees PCT	98.9	63.3	81.1	99.8	63.3	80.5
5N1 Leeds PCT	186.9	61.6	77.6	190.5	59.7	76.4
TAN North East Lincolnshire PCT	39.6	66.4	79.8	39.3	64.2	80.2
5EF North Lincolnshire PCT	40.3	64.6	80.2	40.1	62.8	80.6
5NV North Yorkshire & York PCT	192.4	77.7	83.3	192.1	76.7	83.0
5H8 Rotherham PCT	61.4	62.5	79.2	61.5	62.0	78.5
5N4 Sheffield PCT	126.1	75.5	81.3	127.1	74.2	80.2
5N3 Wakefield District PCT	84.7	74.6	81.2	85.5	71.3	80.1
<b>East Midlands SHA</b>	<b>1,072.7</b>	<b>75.2</b>	<b>82.9</b>	<b>1,082.8</b>	<b>74.3</b>	<b>82.4</b>
5ET Bassettlaw PCT	26.3	79.0	84.5	26.3	78.3	84.1
5N7 Derby City PCT	69.5	75.6	81.4	70.4	74.6	80.7
5N6 Derbyshire County PCT	170.5	80.0	85.1	171.0	79.4	84.7
5PC Leicester City PCT	79.0	66.9	76.6	80.1	67.0	76.4
5PA Leicestershire County & Rutland PCT	161.2	73.9	84.4	162.1	73.3	83.9
5N9 Lincolnshire PCT	170.2	69.8	81.8	172.2	67.1	81.5
5PD Northamptonshire PCT	165.4	75.2	81.1	168.2	74.3	80.5
5EM Nottingham City PCT	69.5	74.7	81.5	70.8	74.1	80.5
5N8 Nottinghamshire County PCT	161.1	80.9	86.5	161.7	80.4	85.7
<b>West Midlands SHA</b>	<b>1,350.8</b>	<b>71.2</b>	<b>79.3</b>	<b>1,362.0</b>	<b>70.6</b>	<b>78.7</b>
5PG Birmingham East & North PCT	100.4	69.1	77.4	101.7	67.9	76.3
5MD Coventry Teaching PCT	79.3	63.8	76.2	80.1	64.6	76.3
5PE Dudley PCT	75.6	73.6	80.1	75.5	72.9	79.3
5MX Heart of Birmingham Teaching PCT	65.4	69.8	77.7	66.6	69.6	78.2
5CN Herefordshire PCT	41.9	75.1	80.8	42.1	74.1	80.2
5PH North Staffordshire PCT	50.3	76.1	82.4	50.3	75.6	81.9
5PF Sandwell PCT	77.8	65.7	77.5	79.0	65.4	77.0
5M2 Shropshire County PCT	68.7	76.5	82.3	69.1	75.5	81.8
TAM Solihull Care Trust	53.0	74.8	81.5	53.5	73.5	81.0
5M1 South Birmingham PCT	90.8	68.3	76.0	91.8	66.0	74.5
5PK South Staffordshire PCT	148.5	76.6	82.4	149.0	76.0	81.8
5PJ Stoke on Trent PCT	64.3	73.2	80.0	64.7	72.2	79.1
5MK Telford & Wrekin PCT	40.2	73.3	80.0	40.3	72.1	79.0
5M3 Walsall Teaching PCT	61.9	70.6	78.0	62.2	70.4	77.5
5PM Warwickshire PCT	134.9	73.9	80.5	137.6	72.2	79.4
5MV Wolverhampton City PCT	60.2	70.6	77.4	60.6	69.4	76.8
5PL Worcestershire PCT	137.7	65.2	78.8	137.9	66.5	78.2

Table 13: Cervical screening programme: coverage of the Target Age Group (25-64) by Primary Care Organisation, 2006-07 to 2007-08

	2006-07			2007-08		
	Eligible Population <sup>(1)</sup> (000's)	Coverage (less than 3.5 yrs since last adequate test) (%)	Coverage (less than 5 yrs since last adequate test) (%)	Eligible Population <sup>(1)</sup> (000's)	Coverage (less than 3.5 yrs since last adequate test) (%)	Coverage (less than 5 yrs since last adequate test) (%)
<b>England</b>	<b>13,192.9</b>	<b>69.4</b>	<b>79.2</b>	<b>13,305.2</b>	<b>69.0</b>	<b>78.6</b>
<b>East of England SHA</b>	<b>1,419.8</b>	<b>67.2</b>	<b>79.9</b>	<b>1,433.8</b>	<b>68.3</b>	<b>79.3</b>
5P2 Bedfordshire PCT	105.8	68.4	81.0	107.0	71.0	81.2
5PP Cambridgeshire PCT	147.2	69.9	81.7	148.8	70.6	80.9
5P3 East & North Hertfordshire PCT	142.2	63.8	80.2	143.7	66.4	79.5
5PR Great Yarmouth & Waveney Teaching PCT	52.0	70.0	80.1	52.1	69.3	80.0
5GC Luton Teaching PCT	47.8	63.6	77.7	48.3	66.0	77.0
5PX Mid Essex PCT	90.5	66.0	79.8	91.2	67.2	78.9
5PQ Norfolk PCT	173.9	66.1	80.9	174.9	68.2	80.6
5PW North East Essex PCT	73.4	68.4	81.1	74.4	69.8	80.7
5PN Peterborough PCT	39.7	66.2	77.6	40.7	66.0	76.7
5P1 South East Essex PCT	83.3	62.5	75.9	84.2	65.3	76.1
5PY South West Essex PCT	102.6	62.4	76.3	103.4	65.1	75.8
5PT Suffolk PCT	146.2	75.5	81.6	147.8	72.1	80.7
5PV West Essex PCT	69.8	65.5	79.4	70.4	67.3	78.8
5P4 West Hertfordshire PCT	145.2	66.9	79.9	147.0	67.5	78.9
<b>London SHA</b>	<b>2,294.0</b>	<b>65.0</b>	<b>74.0</b>	<b>2,323.5</b>	<b>64.7</b>	<b>73.4</b>
5C2 Barking & Dagenham PCT	42.7	60.3	74.1	43.7	61.1	73.8
5A9 Barnet PCT	99.1	63.1	71.7	99.8	62.4	70.9
TAK Bexley Care Trust	55.8	76.7	82.5	56.3	75.4	81.6
5K5 Brent Teaching PCT	91.8	64.0	71.6	92.3	63.7	71.4
5A7 Bromley PCT	82.6	75.7	81.7	83.4	74.9	81.3
5K7 Camden PCT	67.8	61.4	71.0	67.5	60.8	70.4
5C3 City & Hackney Teaching PCT	73.7	62.2	70.6	74.6	63.7	71.5
5K9 Croydon PCT	95.3	61.8	76.4	97.4	61.5	75.5
5HX Ealing PCT	98.7	65.5	72.9	98.0	65.8	72.8
5C1 Enfield PCT	75.7	62.8	74.9	77.0	63.0	75.1
5A8 Greenwich Teaching PCT	69.9	65.7	73.0	70.8	65.4	72.8
5H1 Hammersmith & Fulham PCT	60.9	58.8	67.4	61.5	57.7	66.7
5C9 Haringey Teaching PCT	77.5	61.5	72.7	78.9	60.5	72.5
5K6 Harrow PCT	59.1	67.9	75.8	60.0	66.6	74.4
5A4 Havering PCT	61.3	63.3	79.1	61.6	65.7	79.3
5AT Hillingdon PCT	66.3	67.7	75.0	66.1	67.8	74.8
5HY Hounslow PCT	70.8	65.3	72.5	70.9	64.8	72.1
5K8 Islington PCT	65.4	64.2	73.7	65.3	63.8	73.0
5LA Kensington & Chelsea PCT	55.7	60.8	72.2	55.7	57.9	68.7
5A5 Kingston PCT	47.7	70.7	77.1	48.9	69.2	76.0
5LD Lambeth PCT	105.2	63.8	71.7	108.7	63.1	70.8
5LF Lewisham PCT	80.5	67.5	75.0	82.8	66.8	74.3
5C5 Newham PCT	77.9	66.9	74.4	79.5	67.2	74.5
5NA Redbridge PCT	65.1	63.2	75.5	66.9	63.9	75.5
5M6 Richmond & Twickenham PCT	55.9	71.1	77.8	56.2	70.6	77.2
5LE Southwark PCT	85.6	63.1	70.6	88.3	63.3	70.5
5M7 Sutton & Merton PCT	109.7	68.9	76.0	110.7	67.9	75.4
5C4 Tower Hamlets PCT	59.6	61.1	70.2	61.9	61.1	69.3
5NC Waltham Forest PCT	68.2	65.1	77.5	69.8	65.5	77.8
5LG Wandsworth PCT	100.6	65.0	72.3	102.5	64.1	71.2
5LC Westminster PCT	67.9	61.7	71.2	66.6	59.5	68.8
<b>South East Coast SHA</b>	<b>1,081.4</b>	<b>73.6</b>	<b>81.2</b>	<b>1,090.0</b>	<b>71.9</b>	<b>80.6</b>
5LQ Brighton & Hove City PCT	74.9	68.4	75.8	75.8	66.6	75.1
5P7 East Sussex Downs & Weald PCT	80.1	74.3	80.9	80.9	70.6	79.9
5QA Eastern & Coastal Kent PCT	169.9	74.7	81.3	171.4	72.4	80.7
5P8 Hastings & Rother PCT	41.2	75.3	81.4	41.7	73.4	80.5
5L3 Medway PCT	68.4	76.0	82.0	68.8	73.7	81.8
5P5 Surrey PCT	283.4	75.1	81.3	286.1	72.9	80.5
5P9 West Kent PCT	169.3	77.4	83.3	171.1	74.9	82.8
5P6 West Sussex PCT	194.2	67.7	81.0	194.4	68.9	80.6
<b>South Central SHA</b>	<b>1,035.1</b>	<b>68.2</b>	<b>79.4</b>	<b>1,046.2</b>	<b>68.2</b>	<b>78.7</b>
5QG Berkshire East PCT	103.3	62.2	75.6	105.1	62.6	75.5
5QF Berkshire West PCT	122.9	66.8	79.4	123.6	66.6	79.1
5QD Buckinghamshire PCT	130.6	75.2	82.6	131.7	74.5	81.6
5QC Hampshire PCT	316.7	66.6	80.8	318.5	68.3	80.5
5QT Isle of Wight PCT	32.4	75.0	81.8	32.7	70.8	80.4
5CQ Milton Keynes PCT	62.8	72.4	79.4	63.7	71.3	79.0
5QE Oxfordshire PCT	161.7	71.3	78.6	164.7	69.5	77.0
5FE Portsmouth City Teaching PCT	47.9	60.6	75.5	48.7	61.9	74.5
5L1 Southampton City PCT	56.7	63.4	74.8	57.5	63.4	74.4
<b>South West SHA</b>	<b>1,272.5</b>	<b>67.3</b>	<b>81.0</b>	<b>1,283.0</b>	<b>68.6</b>	<b>80.4</b>
5FL Bath & North East Somerset PCT	44.7	62.3	78.8	44.7	65.0	78.5
5QN Bournemouth & Poole PCT	81.1	77.9	83.9	82.5	75.4	82.7
5QJ Bristol PCT	110.5	58.8	74.0	111.4	60.9	73.6
5QP Cornwall & Isles Of Scilly PCT	129.9	66.9	80.7	130.7	67.6	80.4
5QQ Devon PCT	175.4	68.1	82.1	176.9	70.3	81.8
5QM Dorset PCT	90.6	76.8	83.9	90.9	74.7	83.3
5QH Gloucestershire PCT	144.9	66.3	82.1	145.8	67.8	81.6
5M8 North Somerset PCT	50.2	63.8	80.3	50.7	66.0	80.0
5F1 Plymouth Teaching PCT	62.3	67.8	81.2	63.0	69.3	80.3
5QL Somerset PCT	124.3	67.9	82.6	125.3	68.9	81.8
5A3 South Gloucestershire PCT	62.7	65.2	82.0	62.5	67.9	81.9
5K3 Swindon PCT	50.9	63.0	77.9	52.4	65.6	76.4
TAL Torbay Care Trust	33.2	75.3	81.3	33.3	72.4	80.6
5QK Wiltshire PCT	111.7	64.5	80.9	112.9	67.7	80.2

<sup>(1)</sup> This is the number of women in the resident population less those with recall ceased for clinical reasons

Table 14: Samples examined by pathology laboratories, by source of sample and result of test, 2007-08

## England

	Total all ages	Source					
		GP	NHSCC	GUM	NHS Hospital	Private	Other
<b>Numbers</b>							
<b>Total</b>	<b>3,614,725</b>	<b>3,261,868</b>	<b>117,481</b>	<b>18,437</b>	<b>193,296</b>	<b>13,335</b>	<b>10,308</b>
Inadequate	108,995	94,711	4,502	769	7,896	593	524
Negative	3,235,653	2,959,226	103,792	14,353	138,447	10,949	8,886
Borderline changes	141,596	113,802	4,768	1,560	20,149	920	397
Mild Dyskaryosis	82,808	60,039	2,969	1,309	17,583	618	290
Moderate Dyskaryosis	21,555	15,779	696	215	4,649	116	100
Severe Dyskaryosis	21,272	16,358	693	208	3,815	102	96
?Invasive Carcinoma	875	555	16	16	276	7	5
?Glandular Neoplasia	1,971	1,398	45	7	481	30	10
<b>Percentages by result <sup>(1)</sup></b>							
<b>Total</b>	<b>100.0</b>	<b>100.0</b>	<b>100.0</b>	<b>100.0</b>	<b>100.0</b>	<b>100.0</b>	<b>100.0</b>
Inadequate	3.0	2.9	3.8	4.2	4.1	4.4	5.1
Negative	89.5	90.7	88.3	77.8	71.6	82.1	86.2
Borderline changes	3.9	3.5	4.1	8.5	10.4	6.9	3.9
Mild Dyskaryosis	2.3	1.8	2.5	7.1	9.1	4.6	2.8
Moderate Dyskaryosis	0.6	0.5	0.6	1.2	2.4	0.9	1.0
Severe Dyskaryosis	0.6	0.5	0.6	1.1	2.0	0.8	0.9
?Invasive Carcinoma	0.0	0.0	0.0	0.1	0.1	0.1	0.0
?Glandular Neoplasia	0.1	0.0	0.0	0.0	0.2	0.2	0.1
<b>Percentages by source <sup>(1)</sup></b>							
<b>Total</b>	<b>100.0</b>	<b>90.2</b>	<b>3.3</b>	<b>0.5</b>	<b>5.3</b>	<b>0.4</b>	<b>0.3</b>
Inadequate	100.0	86.9	4.1	0.7	7.2	0.5	0.5
Negative	100.0	91.5	3.2	0.4	4.3	0.3	0.3
Borderline changes	100.0	80.4	3.4	1.1	14.2	0.6	0.3
Mild Dyskaryosis	100.0	72.5	3.6	1.6	21.2	0.7	0.4
Moderate Dyskaryosis	100.0	73.2	3.2	1.0	21.6	0.5	0.5
Severe Dyskaryosis	100.0	76.9	3.3	1.0	17.9	0.5	0.5
?Invasive Carcinoma	100.0	63.4	1.8	1.8	31.5	0.8	0.6
?Glandular Neoplasia	100.0	70.9	2.3	0.4	24.4	1.5	0.5

Source: KC61 Part A

Copyright © 2008, The Information Centre. All rights reserved

Table 15: GP &amp; NHS Community Clinic samples examined by pathology laboratories, by result and age of women, 2007-08

England									
Age Groups	Total	Result of Test							
		Inadequate	Negative	Borderline changes	Mild Dyskaryosis	Moderate Dyskaryosis	Severe Dyskaryosis	?Invasive Carcinoma	?Glandular Neoplasia
<b>Numbers</b>									
<b>All ages</b>	<b>3,379,353</b>	<b>99,213</b>	<b>3,063,016</b>	<b>118,567</b>	<b>63,017</b>	<b>16,476</b>	<b>17,051</b>	<b>570</b>	<b>1,443</b>
<b>25-64</b>	<b>3,213,972</b>	<b>94,188</b>	<b>2,926,078</b>	<b>107,429</b>	<b>54,539</b>	<b>14,345</b>	<b>15,514</b>	<b>535</b>	<b>1,344</b>
Under 20	4,307	175	3,159	454	426	65	27	1	0
20-24	127,223	3,774	102,253	9,918	7,765	2,008	1,453	16	36
25-29	482,599	14,624	412,504	25,963	18,500	5,273	5,424	80	231
30-34	465,458	14,044	414,988	18,389	10,675	3,202	3,813	110	237
35-39	533,755	15,493	486,220	18,047	8,664	2,273	2,740	103	215
40-44	538,480	15,599	494,899	17,340	6,966	1,663	1,754	74	185
45-49	460,799	12,354	427,965	13,595	4,850	960	870	62	143
50-54	322,886	8,950	302,698	7,560	2,571	491	460	37	119
55-59	226,404	7,327	212,921	4,045	1,402	298	265	40	106
60-64	183,591	5,797	173,883	2,490	911	185	188	29	108
65-69	27,934	882	26,114	587	217	39	40	13	42
70-74	4,522	128	4,182	126	50	13	10	2	11
75 and over	1,395	66	1,230	53	20	6	7	3	10
<b>Percentages <sup>(1)</sup></b>									
<b>All ages</b>	<b>100.0</b>	<b>2.9</b>	<b>90.6</b>	<b>3.5</b>	<b>1.9</b>	<b>0.5</b>	<b>0.5</b>	<b>0.0</b>	<b>0.0</b>
<b>25-64</b>	<b>100.0</b>	<b>2.9</b>	<b>91.0</b>	<b>3.3</b>	<b>1.7</b>	<b>0.4</b>	<b>0.5</b>	<b>0.0</b>	<b>0.0</b>
Under 20	100.0	4.1	73.3	10.5	9.9	1.5	0.6	0.0	0.0
20-24	100.0	3.0	80.4	7.8	6.1	1.6	1.1	0.0	0.0
25-29	100.0	3.0	85.5	5.4	3.8	1.1	1.1	0.0	0.0
30-34	100.0	3.0	89.2	4.0	2.3	0.7	0.8	0.0	0.1
35-39	100.0	2.9	91.1	3.4	1.6	0.4	0.5	0.0	0.0
40-44	100.0	2.9	91.9	3.2	1.3	0.3	0.3	0.0	0.0
45-49	100.0	2.7	92.9	3.0	1.1	0.2	0.2	0.0	0.0
50-54	100.0	2.8	93.7	2.3	0.8	0.2	0.1	0.0	0.0
55-59	100.0	3.2	94.0	1.8	0.6	0.1	0.1	0.0	0.0
60-64	100.0	3.2	94.7	1.4	0.5	0.1	0.1	0.0	0.1
65-69	100.0	3.2	93.5	2.1	0.8	0.1	0.1	0.0	0.2
70-74	100.0	2.8	92.5	2.8	1.1	0.3	0.2	0.0	0.2
75 and over	100.0	4.7	88.2	3.8	1.4	0.4	0.5	0.2	0.7

Source: KC61 Part B

Copyright © 2008, The Information Centre. All rights reserved

Table 16: Samples examined by pathology laboratories: Time from receipt of sample to authorisation of report by region, 2007-08

	<i>Percentages</i>										
	England	North East	North West	Yorkshire & Humber	East Midlands	West Midlands	East of England	London	South East Coast	South Central	South West
Up to 2 weeks	<b>48.6</b>	56.1	45.5	66.4	64.7	49.4	33.9	48.2	51.8	31.6	45.4
>2 weeks up to 4 weeks	<b>34.4</b>	31.5	37.1	21.6	33.1	32.9	41.3	33.0	29.6	32.2	47.6
>4 weeks up to 6 weeks	<b>9.7</b>	6.4	9.7	6.6	2.0	9.8	12.1	14.1	4.5	19.9	6.5
>6 weeks up to 8 weeks	<b>4.3</b>	3.8	3.8	3.5	0.1	4.8	7.2	4.5	4.5	10.6	0.5
>8 weeks up to 10 weeks	<b>1.8</b>	1.9	2.8	1.8	0.1	1.3	3.9	0.3	3.2	3.7	0.0
Over 10 weeks	<b>1.2</b>	0.2	1.1	0.1	0.0	1.7	1.6	0.0	6.3	2.0	0.0

Source: KC61 Part A2  
 Copyright © 2008, The Information Centre. All rights reserved

Table 16a: Samples examined by pathology laboratories: Time from receipt of sample to authorisation of report by laboratory, 2007-08

	Total Samples = 100%	0-2 weeks (0-14 days)	3-4 weeks (15-28 days)	5-6 weeks (29-42 days)	7-8 weeks (43-56 days)	9-10 weeks (57-70 days)	Over 10 weeks (over 70 days)
<b>England - 124 laboratories</b>	<b>3,614,819</b>	<b>48.6</b>	<b>34.4</b>	<b>9.7</b>	<b>4.3</b>	<b>1.8</b>	<b>1.2</b>
<b>North East SHA</b>	<b>183,788</b>	<b>56.1</b>	<b>31.5</b>	<b>6.4</b>	<b>3.8</b>	<b>1.9</b>	<b>0.2</b>
James Cook University Hospital	17,968	37.6	12.2	30.2	18.2	1.7	0.0
North Tees General Hospital	21,167	31.0	61.8	6.9	0.2	0.0	0.1
Queen Elizabeth Hospital	23,911	43.6	24.6	10.3	7.4	12.4	1.7
Royal Victoria Infirmary	62,389	87.2	11.7	1.0	0.1	0.0	0.0
Sunderland Royal Hospital	17,452	30.8	51.4	6.2	10.2	1.4	0.1
University Hospital of North Durham	40,901	48.0	50.2	1.7	0.1	-	-
<b>North West SHA</b>	<b>475,614</b>	<b>45.5</b>	<b>37.1</b>	<b>9.7</b>	<b>3.8</b>	<b>2.8</b>	<b>1.1</b>
Arrove Park Hospital	21,794	70.6	26.8	2.6	0.0	0.0	0.0
Chorley & District Hospital	22,166	52.5	44.1	3.3	0.1	0.0	0.0
Countess of Chester Hospital	18,411	53.6	46.1	0.3	-	-	-
Cumberland Infirmary (Carlisle)	23,462	28.6	38.9	30.5	1.9	0.1	0.0
East Lancashire Hospital	32,897	69.1	30.4	0.4	0.0	0.0	0.1
Manchester Cytology Centre	85,485	46.8	52.3	0.9	0.0	-	-
Mid Cheshire Hospital Foundation Trust	31,224	64.7	23.2	11.3	0.8	0.0	-
Royal Bolton Hospital	16,867	48.1	12.3	36.7	2.9	0.0	-
Royal Lancaster Infirmary	18,542	83.5	15.6	0.8	0.1	0.0	0.1
Royal Liverpool Hospital	26,983	5.0	16.1	12.9	23.1	25.2	17.7
Royal Oldham Hospital	40,628	23.9	31.7	10.0	20.1	14.2	0.1
Southport General Infirmary	14,420	15.0	39.7	44.9	0.4	-	-
Stepping Hill Hospital (Stockport)	26,527	24.1	47.4	28.1	0.3	0.1	-
Tameside General Hospital	16,134	6.6	47.9	27.1	13.8	3.8	0.8
University Hospital Aintree	18,903	50.8	46.2	2.9	0.0	0.0	0.0
Victoria Hospital (Blackpool)	21,837	38.4	60.8	0.8	0.0	-	-
Warrington Hospital	21,828	59.5	40.3	0.2	0.0	-	-
Whiston Hospital	17,506	85.0	14.0	1.0	0.0	-	-
<b>Yorkshire &amp; the Humber SHA</b>	<b>371,248</b>	<b>66.4</b>	<b>21.6</b>	<b>6.6</b>	<b>3.5</b>	<b>1.8</b>	<b>0.1</b>
Barnsley District General Hospital	14,862	41.8	26.4	27.0	4.5	0.2	0.1
Calderdale Royal	28,176	60.7	38.5	0.7	0.1	0.0	-
Dewsbury District Hospital	32,838	5.0	33.1	30.9	16.9	14.0	-
Diana, Princess of Wales Hospital	58,323	41.8	50.2	6.8	1.0	0.1	0.0
Doncaster Royal Infirmary	29,464	98.3	1.7	0.0	-	-	-
Hull Royal Infirmary	33,261	46.2	19.3	9.4	17.9	6.2	1.0
Leeds Teaching Hospitals	72,926	82.9	16.4	0.4	0.1	0.1	0.1
Rotherham District General Hospital	14,504	65.9	16.9	17.2	-	-	-
Royal Hallamshire Hospital	34,683	94.8	4.7	0.3	0.1	0.0	0.0
York District Hospital	52,211	95.8	4.2	0.0	-	-	-
<b>East Midlands SHA</b>	<b>266,915</b>	<b>64.7</b>	<b>33.1</b>	<b>2.0</b>	<b>0.1</b>	<b>0.1</b>	<b>0.0</b>
Chesterfield Royal Hospital NHS Foundation Trust	22,482	77.5	20.5	0.6	0.5	0.6	0.2
Derby Hospitals NHS Foundation Trust (Derby City General Hospital)	59,986	73.4	26.4	0.2	0.0	0.0	0.0
Kettering General Hospital NHS Trust	22,464	95.6	3.5	0.7	0.1	-	-
Northampton General Hospital NHS Trust	24,731	50.4	43.8	5.6	0.1	0.0	0.0
Nottingham University Hospitals NHS Trust (Nottingham City Hospital)	51,909	71.9	27.4	0.6	0.1	0.0	-
Sherwood Forest Hospitals NHS Foundation Trust (Kings Mill Hospital)	23,244	89.9	10.1	-	-	-	-
University Hospitals of Leicester NHS Trust (Leicester Royal Infirmary)	62,099	30.6	64.1	5.1	0.2	0.0	-
<b>West Midlands SHA</b>	<b>326,037</b>	<b>49.4</b>	<b>32.9</b>	<b>9.8</b>	<b>4.8</b>	<b>1.3</b>	<b>1.7</b>
Birmingham Women's Foundation	26,552	57.2	42.6	0.1	0.0	-	-
Dudley Group of Hospitals	24,350	11.3	63.4	24.3	0.9	0.1	0.0
George Eliot Hospital (Nuneaton)	20,042	73.8	23.7	2.4	0.1	0.0	0.0
Heart of England NHS Foundation Trust (Birmingham Heartlands Hospital)	26,685	76.2	22.8	1.0	0.0	0.0	0.0
Heart of England NHS Foundation Trust (Good Hope Hospital)	18,059	94.1	5.5	0.3	0.0	0.0	0.0
Hereford Hospitals	12,668	98.3	1.5	0.2	0.0	-	0.0
Mid Staffordshire General Hospitals	18,807	52.3	31.9	13.4	2.3	0.0	0.1
Royal Wolverhampton Hospitals	20,119	24.6	3.7	17.4	15.0	14.1	25.2
Sandwell & West Birmingham Hospitals (City Hospital)	13,999	53.4	37.6	7.5	1.1	0.2	0.2
Sandwell & West Birmingham Hospitals (Sandwell General Hospital)	17,803	57.2	39.4	2.8	0.5	0.1	0.1
Shrewsbury & Telford Hospitals	33,096	62.2	36.5	1.3	-	-	-
South Warwickshire General Hospitals	17,721	1.7	68.6	29.1	0.5	0.1	0.0
University Hospital of North Staffordshire	32,090	0.3	40.0	26.8	27.6	3.6	1.7
University Hospitals Coventry & Warwickshire (Walsgrave Hospital)	27,231	59.3	20.4	9.9	10.2	0.3	0.0
Walsall Hospitals	16,815	53.0	41.3	5.1	0.6	0.0	0.0
<b>East of England SHA</b>	<b>392,861</b>	<b>33.9</b>	<b>41.3</b>	<b>12.1</b>	<b>7.2</b>	<b>3.9</b>	<b>1.6</b>
Addenbrooke's Hospital	55,261	58.3	41.5	0.2	-	-	0.0
Basilidon Hospital	24,250	13.9	13.6	6.9	43.9	16.5	5.4
Bedford Hospital	20,606	39.3	35.3	23.7	1.3	0.4	0.0
Chelmsford & Essex Hospital	26,350	21.3	29.5	48.7	0.5	-	-
Colchester Hospital (Severalls)	26,894	23.7	56.7	18.4	1.2	-	-
Luton and Dunstable Hospital	19,863	48.0	42.9	8.1	0.8	0.1	0.1
Norfolk & Norwich University Hospital	53,635	6.0	76.7	17.2	0.2	0.0	0.0
Peterborough District Hospital	21,424	96.5	3.2	0.2	0.0	-	0.0
Queen Elizabeth II Hospital (Welwyn Garden City)	33,909	6.4	24.9	8.6	35.6	23.4	1.2
Southend University Hospital	24,560	30.3	43.4	19.9	6.0	0.4	0.0
St Margaret's Hospital (now at Princess Alexandra Hospital, Harlow)	19,639	8.5	21.5	14.7	14.8	16.7	23.8
The Ipswich Hospital	22,387	50.2	46.5	2.9	0.4	0.0	-
The Queen Elizabeth Hospital	10,995	9.1	82.3	7.1	1.1	0.3	-
Watford General Hospital	33,088	61.6	37.7	0.6	0.1	0.0	0.0

Table 16a: Samples examined by pathology laboratories: Time from receipt of sample to authorisation of report by laboratory, 2007-08

	Total Samples = 100%	0-2 weeks (0-14 days)	3-4 weeks (15-28 days)	5-6 weeks (29-42 days)	7-8 weeks (43-56 days)	9-10 weeks (57-70 days)	Over 10 weeks (over 70 days)
<b>England - 124 laboratories</b>	<b>3,614,819</b>	<b>48.6</b>	<b>34.4</b>	<b>9.7</b>	<b>4.3</b>	<b>1.8</b>	<b>1.2</b>
<b>London SHA</b>	<b>621,956</b>	<b>48.2</b>	<b>33.0</b>	<b>14.1</b>	<b>4.5</b>	<b>0.3</b>	<b>0.0</b>
Chase Farm Hospital	41,178	12.6	28.6	37.5	21.2	0.0	-
Hammersmith Hospitals	60,607	60.0	21.7	13.0	5.0	0.3	0.0
Kings College Hospital	23,156	65.5	34.0	0.5	0.0	-	-
Kingston Hospital	34,420	62.6	33.1	4.3	0.0	-	0.0
Lewisham Hospital	23,390	40.4	59.5	0.1	-	-	-
Mayday University Hospital	23,755	48.9	37.9	13.1	0.1	-	-
North Middlesex Hospital	19,958	6.4	19.8	50.8	21.7	1.3	-
Northwick Park Hospital	54,908	42.0	51.8	5.9	0.2	0.0	0.0
Princess Royal University Hospital (Orpington)	22,972	42.1	41.2	16.5	0.2	0.0	-
Queen Elizabeth (Greenwich)	16,950	29.0	54.8	12.8	3.4	0.1	-
Queen Mary's Hospital (Sidcup)	16,489	36.4	53.6	8.7	1.1	0.2	0.1
Queens Hospital	44,960	18.0	24.5	42.3	13.8	1.2	0.1
Royal Free Hospital	6,472	20.1	57.0	22.9	0.0	-	-
St George's Hospital	24,747	83.0	16.2	0.8	-	-	-
St Helier Hospital	25,290	90.0	9.8	0.1	0.0	-	-
St Mary's Hospital	21,099	96.0	3.9	0.1	0.0	-	-
St Thomas's Hospital	34,090	38.7	41.6	16.1	3.1	0.5	0.0
The Royal London Hospital	60,743	66.4	33.0	0.4	0.1	0.0	0.0
University College Hospital	22,704	86.5	12.9	0.5	0.1	0.0	0.0
Whipps Cross Hospital	19,160	28.7	54.2	16.6	0.4	0.0	0.1
Whittington Hospital	24,908	14.9	34.0	36.1	13.4	1.5	0.0
<b>South East Coast SHA</b>	<b>310,192</b>	<b>51.8</b>	<b>29.6</b>	<b>4.5</b>	<b>4.5</b>	<b>3.2</b>	<b>6.3</b>
Ashford & St Peter's Hospital	34,688	96.8	3.1	0.1	0.0	0.0	-
Conquest Hospital	11,729	79.9	19.6	0.4	0.0	0.0	-
Darent Valley Hospital	16,256	44.3	50.1	4.6	1.0	-	-
East Surrey Hospital	29,917	34.0	64.6	1.4	0.0	0.0	-
Eastbourne District General Hospital	13,535	63.2	34.6	2.0	0.1	0.1	-
Epsom General Hospital	11,327	85.4	13.9	0.7	0.0	0.0	-
Medway Maritime	23,302	91.1	8.5	0.3	0.0	0.0	0.0
Partnership Pathology Services-Guildford	36,310	38.3	60.4	1.3	0.1	0.0	0.0
Preston Hall (Maidstone)	31,125	50.9	49.0	0.0	-	-	-
Royal Sussex County Hospital (Brighton)	30,354	7.2	6.2	17.2	9.9	5.9	53.6
St Richard's Hospital	14,896	5.1	15.0	21.6	37.9	20.0	0.4
William Harvey Hospital	38,565	69.5	29.1	1.5	-	-	-
Worthing Hospital	18,188	8.0	2.2	16.2	27.7	28.8	17.1
<b>South Central SHA</b>	<b>273,536</b>	<b>31.6</b>	<b>32.2</b>	<b>19.9</b>	<b>10.6</b>	<b>3.7</b>	<b>2.0</b>
John Radcliffe Hospital	43,500	36.9	42.5	19.5	0.9	0.1	0.0
Queen Alexandra Hospital	38,505	32.4	52.8	13.7	0.9	0.3	-
Royal Berkshire Hospital	33,630	37.9	39.9	15.5	6.6	0.0	-
Royal Hampshire County Hospital	36,399	9.9	18.3	16.9	44.4	9.7	0.7
Southampton General Hospital	30,823	1.8	14.3	27.8	22.2	17.2	16.6
St Mary's Hospital	8,311	22.5	16.2	24.7	22.2	13.6	0.8
Stoke Mandeville Hospital	36,603	16.0	31.2	49.7	3.0	0.1	0.0
Wexham Park Hospital	26,110	63.3	34.6	2.0	0.0	0.0	0.0
Wycombe General Hospital	19,655	85.3	14.4	0.3	0.0	0.0	0.0
<b>South West SHA</b>	<b>392,672</b>	<b>45.4</b>	<b>47.6</b>	<b>6.5</b>	<b>0.5</b>	<b>0.0</b>	<b>0.0</b>
Derriford Hospital	31,087	62.6	33.3	4.0	0.1	0.0	-
Gloucestershire Royal Hospital	81,014	19.1	72.6	8.3	0.0	0.0	-
Great Western Hospital (Swindon)	19,645	24.0	75.5	0.5	0.0	0.0	0.0
Musgrove Park Hospital	45,109	32.5	64.1	3.4	0.0	-	-
Royal Bournemouth General Hospital	33,011	47.0	44.9	8.1	0.0	-	-
Royal Cornwall Hospital (Treliske)	28,645	53.3	44.3	2.4	0.1	-	-
Royal Devon & Exeter Hospital	35,396	99.8	0.2	-	-	-	-
Royal United Hospital	32,191	77.3	22.5	0.2	0.0	0.0	0.0
Salisbury District Hospital	13,044	8.3	26.5	52.6	12.5	0.1	-
Southmead Hospital	57,245	31.0	58.8	10.0	0.2	0.0	0.0
Torbay Hospital	16,285	88.0	11.9	0.0	0.0	0.0	-

Source: KC61 Part A2

Copyright © 2008, The Information Centre. All rights reserved

Table 17: Samples examined by pathology laboratories, by source of sample, result of test and Strategic Health Authority, 2007-08

	Result of test						Result of test					Percentages
	Total Samples	Inadequate	Negative	Borderline/ Mild	Moderate Dyskaryosis	Severe or worse	Inadequate	Negative	Borderline/ Mild	Moderate Dyskaryosis	Severe or worse	
<b>England</b>	<b>3,614,725</b>	<b>108,995</b>	<b>3,235,653</b>	<b>224,404</b>	<b>21,555</b>	<b>24,118</b>	<b>3.0</b>	<b>89.5</b>	<b>6.2</b>	<b>0.6</b>	<b>0.7</b>	
<b>North East SHA</b>												
All Sources	183,789	1,906	166,918	12,656	1,020	1,289	1.0	90.8	6.9	0.6	0.7	
GP	166,850	1,650	153,078	10,231	816	1,075	1.0	91.7	6.1	0.5	0.6	
NHS Community Clinic	5,746	72	5,155	430	36	53	1.3	89.7	7.5	0.6	0.9	
GUM	233	1	171	55	2	4	0.4	73.4	23.6	0.9	1.7	
NHS Hospital	10,388	167	8,023	1,880	165	153	1.6	77.2	18.1	1.6	1.5	
Private	72	1	67	4	-	-	1.4	93.1	5.6	-	-	
Other	500	15	424	56	1	4	3.0	84.8	11.2	0.2	0.8	
<b>North West SHA</b>												
All Sources	475,234	13,153	421,365	34,173	3,033	3,510	2.8	88.7	7.2	0.6	0.7	
GP	408,449	11,014	369,424	23,688	1,964	2,359	2.7	90.4	5.8	0.5	0.6	
NHS Community Clinic	24,315	770	21,578	1,650	140	177	3.2	88.7	6.8	0.6	0.7	
GUM	2,899	85	2,201	508	54	51	2.9	75.9	17.5	1.9	1.8	
NHS Hospital	37,401	1,224	26,317	8,108	858	894	3.3	70.4	21.7	2.3	2.4	
Private	1,417	53	1,187	152	9	16	3.7	83.8	10.7	0.6	1.1	
Other	753	7	658	67	8	13	0.9	87.4	8.9	1.1	1.7	
<b>Yorkshire &amp; the Humber SHA</b>												
All Sources	371,122	6,671	341,809	18,059	1,886	2,697	1.8	92.1	4.9	0.5	0.7	
GP	340,249	5,859	315,904	14,848	1,484	2,154	1.7	92.8	4.4	0.4	0.6	
NHS Community Clinic	11,154	217	10,252	537	63	85	1.9	91.9	4.8	0.6	0.8	
GUM	1,821	25	1,479	270	21	26	1.4	81.2	14.8	1.2	1.4	
NHS Hospital	16,495	550	12,911	2,308	308	418	3.3	78.3	14.0	1.9	2.5	
Private	629	10	571	42	2	4	1.6	90.8	6.7	0.3	0.6	
Other	774	10	692	54	8	10	1.3	89.4	7.0	1.0	1.3	
<b>East Midlands SHA</b>												
All Sources	266,914	4,712	245,631	13,649	1,223	1,699	1.8	92.0	5.1	0.5	0.6	
GP	248,750	4,241	230,786	11,329	989	1,405	1.7	92.8	4.6	0.4	0.6	
NHS Community Clinic	5,653	120	5,139	311	37	46	2.1	90.9	5.5	0.7	0.8	
GUM	872	21	679	147	9	16	2.4	77.9	16.9	1.0	1.8	
NHS Hospital	11,118	309	8,598	1,799	183	229	2.8	77.3	16.2	1.6	2.1	
Private	451	20	368	56	4	3	4.4	81.6	12.4	0.9	0.7	
Other	70	1	61	7	1	0	1.4	87.1	10.0	1.4	0.0	
<b>West Midlands SHA</b>												
All Sources	326,037	8,367	291,762	21,571	1,889	2,448	2.6	89.5	6.6	0.6	0.8	
GP	294,306	7,039	266,727	17,123	1,427	1,990	2.4	90.6	5.8	0.5	0.7	
NHS Community Clinic	7,674	209	6,864	503	54	44	2.7	89.4	6.6	0.7	0.6	
GUM	1,423	65	1,079	244	18	17	4.6	75.8	17.1	1.3	1.2	
NHS Hospital	15,629	630	11,041	3,301	335	322	4.0	70.6	21.1	2.1	2.1	
Private	358	9	301	41	2	5	2.5	84.1	11.5	0.6	1.4	
Other	6,647	415	5,750	359	53	70	6.2	86.5	5.4	0.8	1.1	
<b>East of England SHA</b>												
All Sources	393,243	21,387	346,504	20,879	2,047	2,426	5.4	88.1	5.3	0.5	0.6	
GP	367,412	19,122	327,085	17,535	1,652	2,018	5.2	89.0	4.8	0.4	0.5	
NHS Community Clinic	7,294	794	6,007	405	41	47	10.9	82.4	5.6	0.6	0.6	
GUM	2,032	111	1,527	341	23	30	5.5	75.1	16.8	1.1	1.5	
NHS Hospital	13,667	1,130	9,745	2,178	305	309	8.3	71.3	15.9	2.2	2.3	
Private	2,602	205	1,952	400	23	22	7.9	75.0	15.4	0.9	0.8	
Other	236	25	188	20	3	-	10.6	79.7	8.5	1.3	-	
<b>London SHA</b>												
All Sources	621,987	20,100	543,315	50,297	4,569	3,706	3.2	87.4	8.1	0.7	0.6	
GP	524,996	16,101	469,120	34,949	2,717	2,109	3.1	89.4	6.7	0.5	0.4	
NHS Community Clinic	38,278	1,486	33,596	2,812	204	180	3.9	87.8	7.3	0.5	0.5	
GUM	5,500	242	4,367	820	44	27	4.4	79.4	14.9	0.8	0.5	
NHS Hospital	48,223	2,089	32,179	11,095	1,537	1,323	4.3	66.7	23.0	3.2	2.7	
Private	4,450	162	3,607	565	56	60	3.6	81.1	12.7	1.3	1.3	
Other	540	20	446	56	11	7	3.7	82.6	10.4	2.0	1.3	
<b>South East Coast SHA</b>												
All Sources	310,192	11,777	275,497	18,922	1,876	2,120	3.8	88.8	6.1	0.6	0.7	
GP	282,838	10,329	254,239	15,150	1,440	1,680	3.7	89.9	5.4	0.5	0.6	
NHS Community Clinic	9,520	537	8,281	583	69	50	5.6	87.0	6.1	0.7	0.5	
GUM	1,268	113	959	170	13	13	8.9	75.6	13.4	1.0	1.0	
NHS Hospital	14,531	719	10,260	2,851	344	357	4.9	70.6	19.6	2.4	2.5	
Private	1,903	77	1,653	147	8	18	4.0	86.9	7.7	0.4	0.9	
Other	132	2	105	21	2	2	1.5	79.5	15.9	1.5	1.5	
<b>South Central SHA</b>												
All Sources	273,535	9,505	247,504	13,308	1,451	1,767	3.5	90.5	4.9	0.5	0.6	
GP	258,830	8,886	235,753	11,473	1,223	1,495	3.4	91.1	4.4	0.5	0.6	
NHS Community Clinic	2,769	114	2,405	194	27	29	4.1	86.9	7.0	1.0	1.0	
GUM	1,534	78	1,189	210	21	36	5.1	77.5	13.7	1.4	2.3	
NHS Hospital	9,324	401	7,210	1,342	172	199	4.3	77.3	14.4	1.8	2.1	
Private	1,063	25	934	88	8	8	2.4	87.9	8.3	0.8	0.8	
Other	15	1	13	1	-	-	6.7	86.7	6.7	-	-	
<b>South West SHA</b>												
All Sources	392,672	11,417	355,348	20,890	2,561	2,456	2.9	90.5	5.3	0.7	0.6	
GP	369,188	10,470	337,110	17,515	2,067	2,026	2.8	91.3	4.7	0.6	0.5	
NHS Community Clinic	5,078	183	4,515	312	25	43	3.6	88.9	6.1	0.5	0.8	
GUM	855	28	702	104	10	11	3.3	82.1	12.2	1.2	1.3	
NHS Hospital	16,520	677	12,163	2,870	442	368	4.1	73.6	17.4	2.7	2.2	
Private	390	31	309	43	4	3	7.9	79.2	11.0	1.0	0.8	
Other	641	28	549	46	13	5	4.4	85.6	7.2	2.0	0.8	

Source: KC61 Part A1

Copyright © 2008, The Information Centre. All rights reserved

Table 18: Outcome of referrals for samples registered at the laboratory between April 2006 - March 2007, by Strategic Health Authority

**Women referred after persistent non-negative sample (i.e. category 1/8/3 result)**

	Total	Total with known result	Cervical Cancer	CIN3 & Adenocarcinoma in situ	CIN2	CIN1	HPV only	No CIN/ No HPV	Non-Cervical Cancer	Seen in Colposcopy result n/k	Inadequate biopsy	Colposcopy NAD
<b>Numbers</b>												
<b>England</b>	<b>63,321</b>	<b>58,979</b>	<b>88</b>	<b>4,066</b>	<b>6,209</b>	<b>14,620</b>	<b>6,962</b>	<b>8,368</b>	<b>55</b>	<b>319</b>	<b>1,106</b>	<b>17,186</b>
North East	3,674	3,562	5	286	434	950	314	893	1	1	61	617
North West	11,315	10,556	16	612	1,054	2,583	1,451	1,650	13	52	192	2,933
Yorkshire & Humber	5,611	5,295	10	519	676	1,109	746	919	7	8	58	1,243
East Midlands	4,126	3,857	9	425	635	986	368	423	2	12	51	946
West Midlands	6,623	6,142	12	398	481	1,066	624	623	5	5	89	2,839
East of England	5,162	4,913	9	438	477	1,381	616	704	3	16	118	1,151
London	13,361	12,009	7	507	1,002	3,450	1,544	1,343	14	197	251	3,694
South East Coast	4,212	4,010	9	274	386	835	492	729	2	14	74	1,195
South Central	4,171	3,931	4	263	481	1,016	312	488	3	7	78	1,279
South West	5,066	4,704	7	344	583	1,244	495	596	5	7	134	1,289
<b>Percentage of cases with known result</b>												
<b>England</b>		<b>100.0</b>	<b>0.1</b>	<b>6.9</b>	<b>10.5</b>	<b>24.8</b>	<b>11.8</b>	<b>14.2</b>	<b>0.1</b>	<b>0.5</b>	<b>1.9</b>	<b>29.1</b>
North East		100.0	0.1	8.0	12.2	26.7	8.8	25.1	0.0	0.0	1.7	17.3
North West		100.0	0.2	5.8	10.0	24.5	13.7	15.6	0.1	0.5	1.8	27.8
Yorkshire & Humber		100.0	0.2	9.8	12.8	20.9	14.1	17.4	0.1	0.2	1.1	23.5
East Midlands		100.0	0.2	11.0	16.5	25.6	9.5	11.0	0.1	0.3	1.3	24.5
West Midlands		100.0	0.2	6.5	7.8	17.4	10.2	10.1	0.1	0.1	1.4	46.2
East of England		100.0	0.2	8.9	9.7	28.1	12.5	14.3	0.1	0.3	2.4	23.4
London		100.0	0.1	4.2	8.3	28.7	12.9	11.2	0.1	1.6	2.1	30.8
South East Coast		100.0	0.2	6.8	9.6	20.8	12.3	18.2	0.0	0.3	1.8	29.8
South Central		100.0	0.1	6.7	12.2	25.8	7.9	12.4	0.1	0.2	2.0	32.5
South West		100.0	0.1	7.3	12.4	26.4	10.5	12.7	0.1	0.1	2.8	27.4

**Women referred after single occurrence of potentially significant abnormality (i.e. category 7/4/5/6 result)**

	Total	Total with known result	Cervical Cancer	CIN3 & Adenocarcinoma in situ	CIN2	CIN1	HPV only	No CIN/ No HPV	Non-Cervical Cancer	Seen in Colposcopy result n/k	Inadequate biopsy	Colposcopy NAD
<b>Numbers</b>												
<b>England</b>	<b>38,475</b>	<b>36,998</b>	<b>905</b>	<b>19,748</b>	<b>8,440</b>	<b>3,555</b>	<b>1,112</b>	<b>1,663</b>	<b>247</b>	<b>135</b>	<b>246</b>	<b>947</b>
North East	2,232	2,188	54	1,201	528	225	50	91	8	-	8	23
North West	5,718	5,520	139	2,835	1,317	565	208	269	51	15	34	87
Yorkshire & Humber	4,091	3,960	135	2,316	804	257	98	238	21	8	23	60
East Midlands	2,807	2,674	69	1,643	563	155	33	91	25	11	9	75
West Midlands	3,686	3,530	91	1,991	688	292	99	145	29	6	24	165
East of England	3,671	3,566	87	2,074	680	359	85	152	20	16	25	68
London	6,587	6,144	116	2,732	1,481	814	295	264	39	72	59	272
South East Coast	3,416	3,329	73	1,694	839	332	109	180	16	4	13	69
South Central	2,646	2,573	51	1,387	676	241	50	92	14	2	18	42
South West	3,621	3,514	90	1,875	864	315	85	141	24	1	33	86
<b>Percentage of cases with known result</b>												
<b>England</b>		<b>100</b>	<b>2.4</b>	<b>53.4</b>	<b>22.8</b>	<b>9.6</b>	<b>3.0</b>	<b>4.5</b>	<b>0.7</b>	<b>0.4</b>	<b>0.7</b>	<b>2.6</b>
North East		100	2.5	54.9	24.1	10.3	2.3	4.2	0.4	-	0.4	1.1
North West		100	2.5	51.4	23.9	10.2	3.8	4.9	0.9	0.3	0.6	1.6
Yorkshire & Humber		100	3.4	58.5	20.3	6.5	2.5	6.0	0.5	0.2	0.6	1.5
East Midlands		100	2.6	61.4	21.1	5.8	1.2	3.4	0.9	0.4	0.3	2.8
West Midlands		100	2.6	56.4	19.5	8.3	2.8	4.1	0.8	0.2	0.7	4.7
East of England		100	2.4	58.2	19.1	10.1	2.4	4.3	0.6	0.4	0.7	1.9
London		100	1.9	44.5	24.1	13.2	4.8	4.3	0.6	1.2	1.0	4.4
South East Coast		100	2.2	50.9	25.2	10.0	3.3	5.4	0.5	0.1	0.4	2.1
South Central		100	2.0	53.9	26.3	9.4	1.9	3.6	0.5	0.1	0.7	1.6
South West		100	2.6	53.4	24.6	9.0	2.4	4.0	0.7	0.0	0.9	2.4

Source: KC61 Part C2

Copyright © 2008, The Information Centre. All rights reserved

Table 18a: Outcome of referrals for samples registered at the laboratory between April - June 2007, by Strategic Health Authority

**Women referred after persistent non-negative sample (i.e. category 1/8/3 result)**

	Total	Total with known result	Cervical Cancer	CIN3 & Adenocarcinoma in situ	CIN2	CIN1	HPV only	No CIN/ No HPV	Non-Cervical Cancer	Seen in Colposcopy result n/k	Inadequate biopsy	Colposcopy NAD
<b>Numbers</b>												
<b>England</b>	<b>16,030</b>	<b>14,752</b>	<b>12</b>	<b>924</b>	<b>1,483</b>	<b>3,631</b>	<b>1,709</b>	<b>1,984</b>	<b>17</b>	<b>63</b>	<b>297</b>	<b>4,632</b>
North East	810	785	1	59	83	216	96	181	3	-	20	126
North West	2,801	2,583	2	134	270	568	329	377	2	13	61	827
Yorkshire & Humber	1,344	1,284	2	133	166	261	164	207	-	1	16	334
East Midlands	963	906	-	89	129	248	84	75	-	1	17	263
West Midlands	1,700	1,543	1	93	106	284	119	142	1	1	23	773
East of England	1,225	1,159	1	78	116	314	141	174	1	4	34	296
London	3,557	3,097	1	113	243	902	424	336	-	33	43	1,002
South East Coast	1,222	1,167	3	75	107	253	123	191	2	7	33	373
South Central	1,013	932	-	59	104	267	82	136	7	2	16	259
South West	1,395	1,296	1	91	159	318	147	165	1	1	34	379
<b>Percentage of cases with known result</b>												
<b>England</b>		<b>100.0</b>	<b>0.1</b>	<b>6.3</b>	<b>10.1</b>	<b>24.6</b>	<b>11.6</b>	<b>13.4</b>	<b>0.1</b>	<b>0.4</b>	<b>2.0</b>	<b>31.4</b>
North East		100.0	0.1	7.5	10.6	27.5	12.2	23.1	0.4	-	2.5	16.1
North West		100.0	0.1	5.2	10.5	22.0	12.7	14.6	0.1	0.5	2.4	32.0
Yorkshire & Humber		100.0	0.2	10.4	12.9	20.3	12.8	16.1	-	0.1	1.2	26.0
East Midlands		100.0	-	9.8	14.2	27.4	9.3	8.3	-	0.1	1.9	29.0
West Midlands		100.0	0.1	6.0	6.9	18.4	7.7	9.2	0.1	0.1	1.5	50.1
East of England		100.0	0.1	6.7	10.0	27.1	12.2	15.0	0.1	0.3	2.9	25.5
London		100.0	0.0	3.6	7.8	29.1	13.7	10.8	-	1.1	1.4	32.4
South East Coast		100.0	0.3	6.4	9.2	21.7	10.5	16.4	0.2	0.6	2.8	32.0
South Central		100.0	-	6.3	11.2	28.6	8.8	14.6	0.8	0.2	1.7	27.8
South West		100.0	0.1	7.0	12.3	24.5	11.3	12.7	0.1	0.1	2.6	29.2

**Women referred after single occurrence of potentially significant abnormality (i.e. category 7/4/5/6 result)**

	Total	Total with known result	Cervical Cancer	CIN3 & Adenocarcinoma in situ	CIN2	CIN1	HPV only	No CIN/ No HPV	Non-Cervical Cancer	Seen in Colposcopy result n/k	Inadequate biopsy	Colposcopy NAD
<b>Numbers</b>												
<b>England</b>	<b>9,705</b>	<b>9,233</b>	<b>262</b>	<b>5,083</b>	<b>1,987</b>	<b>840</b>	<b>247</b>	<b>401</b>	<b>54</b>	<b>52</b>	<b>59</b>	<b>248</b>
North East	551	532	13	314	120	46	11	23	3	-	2	-
North West	1,226	1,154	41	632	279	88	22	42	8	8	7	27
Yorkshire & Humber	995	963	43	552	181	64	32	66	6	-	6	13
East Midlands	656	620	22	419	98	29	5	12	7	4	5	19
West Midlands	1,006	970	18	564	195	72	20	36	3	3	5	54
East of England	987	964	29	583	174	97	22	31	3	4	8	13
London	1,654	1,507	25	695	338	198	76	61	5	22	11	76
South East Coast	872	835	20	430	212	89	19	33	6	4	5	17
South Central	761	727	20	394	177	63	13	39	5	2	2	12
South West	997	961	31	500	213	94	27	58	8	5	8	17
<b>Percentage of cases with known result</b>												
<b>England</b>		<b>100</b>	<b>2.8</b>	<b>55.1</b>	<b>21.5</b>	<b>9.1</b>	<b>2.7</b>	<b>4.3</b>	<b>0.6</b>	<b>0.6</b>	<b>0.6</b>	<b>2.7</b>
North East		100	2.4	59.0	22.6	8.6	2.1	4.3	0.6	-	0.4	-
North West		100	3.6	54.8	24.2	7.6	1.9	3.6	0.7	0.7	0.6	2.3
Yorkshire & Humber		100	4.5	57.3	18.8	6.6	3.3	6.9	0.6	-	0.6	1.3
East Midlands		100	3.5	67.6	15.8	4.7	0.8	1.9	1.1	0.6	0.8	3.1
West Midlands		100	1.9	58.1	20.1	7.4	2.1	3.7	0.3	0.3	0.5	5.6
East of England		100	3.0	60.5	18.0	10.1	2.3	3.2	0.3	0.4	0.8	1.3
London		100	1.7	46.1	22.4	13.1	5.0	4.0	0.3	1.5	0.7	5.0
South East Coast		100	2.4	51.5	25.4	10.7	2.3	4.0	0.7	0.5	0.6	2.0
South Central		100	2.8	54.2	24.3	8.7	1.8	5.4	0.7	0.3	0.3	1.7
South West		100	3.2	52.0	22.2	9.8	2.8	6.0	0.8	0.5	0.8	1.8

Source: KC61 Part C1

Copyright © 2008, The Information Centre. All rights reserved

Table 19: GP and NHS Community Clinics samples from women aged 25-64 examined by pathology laboratories, by laboratory and result, 2007-08

	Samples from GP and NHS Community Clinics - women aged 25 - 64										
	Total samples examined		Result (as a percentage <sup>(1)</sup> of total adequate)							PPV %	
	All sources all ages	GP & NHS CC (25 - 64)	Inadequate % (cat.1)	Total adequate samples	Negative % (cat.2)	Borderline % (cat.8)	Mild % (cat.3)	Moderate % (cat.7)	Severe % (cat.4,5 & 6)	Apr-07 to Jun-07	Apr-06 to Mar-07
<b>England - 124 laboratories</b>	<b>3,614,725</b>	<b>3,213,972</b>	<b>2.9</b>	<b>3,119,784</b>	<b>93.8</b>	<b>3.4</b>	<b>1.7</b>	<b>0.5</b>	<b>0.6</b>	..	..
<b>North East SHA</b>	<b>183,789</b>	<b>164,052</b>	<b>1.0</b>	<b>162,425</b>	<b>93.1</b>	<b>4.5</b>	<b>1.3</b>	<b>0.4</b>	<b>0.6</b>	..	..
James Cook University Hospital	17,968	16,558	0.6	16,462	93.4	3.8	1.5	0.5	0.9	89.0	94.5
North Tees General Hospital	21,167	18,981	1.0	18,797	93.7	4.0	1.2	0.6	0.6	81.5	86.4
Queen Elizabeth Hospital	23,912	21,566	2.4	21,057	93.3	4.8	1.0	0.4	0.6	86.0	84.1
Royal Victoria Infirmary	62,389	54,151	0.6	53,810	93.0	4.3	1.7	0.4	0.6	81.3	78.0
Sunderland Royal Hospital	17,452	16,041	1.1	15,861	90.8	6.0	1.6	0.7	0.9	89.3	83.7
University Hospital of North Durham	40,901	36,755	0.9	36,438	93.7	4.5	1.0	0.2	0.5	86.8	78.1
<b>North West SHA</b>	<b>475,234</b>	<b>410,223</b>	<b>2.7</b>	<b>399,053</b>	<b>93.3</b>	<b>3.6</b>	<b>2.1</b>	<b>0.5</b>	<b>0.6</b>	..	..
Arrose Park Hospital	21,794	19,031	2.4	18,569	92.9	4.6	1.8	0.2	0.5	89.1	86.4
Chorley & District Hospital	22,166	18,998	2.6	18,510	92.0	4.2	2.7	0.4	0.7	89.8	83.3
Countess of Chester Hospital	18,411	15,815	3.4	15,278	93.8	2.7	2.5	0.5	0.5	93.9	89.2
Cumberland Infirmary (Carlisle)	23,462	21,018	0.9	20,831	93.2	4.1	1.7	0.4	0.6	88.2	86.7
East Lancashire Hospital	32,897	28,649	1.3	28,290	93.5	3.8	2.0	0.4	0.3	77.9	79.0
Manchester Cytology Centre	85,485	74,250	2.6	72,331	93.9	2.8	2.3	0.4	0.5	82.2	67.9
Mid Cheshire Hospital Foundation Trust	31,224	27,387	2.1	26,824	96.1	2.1	1.1	0.2	0.6	91.7	84.9
Royal Bolton Hospital	16,867	14,600	2.9	14,178	93.4	4.0	1.6	0.5	0.6	84.4	86.9
Royal Lancaster Infirmary	18,206	16,303	0.2	16,267	92.5	4.7	1.8	0.5	0.5	85.7	73.7
Royal Liverpool Hospital	26,983	21,608	6.1	20,286	93.5	2.6	2.7	0.6	0.7	92.9	91.1
Royal Oldham Hospital	40,628	33,722	3.5	32,555	94.2	3.2	1.6	0.5	0.5	80.7	77.3
Southport General Infirmary	14,420	12,615	1.0	12,484	88.5	6.5	3.5	0.5	0.9	76.6	73.6
Stepping Hill Hospital (Stockport)	26,527	23,111	7.0	21,495	93.5	2.7	2.6	0.5	0.7	69.2	73.4
Tameside General Hospital	16,134	13,921	2.4	13,582	92.1	5.9	1.4	0.3	0.3	84.4	75.7
University Hospital Aintree	18,903	16,662	2.6	16,237	90.5	4.6	3.5	0.7	0.7	83.1	79.4
Victoria Hospital (Blackpool)	21,837	18,988	1.1	18,779	93.4	3.2	2.2	0.6	0.5	81.2	83.0
Warrington Hospital	21,784	18,936	3.8	18,216	93.5	3.5	1.7	0.5	0.8	87.0	90.6
Whiston Hospital	17,506	14,609	1.8	14,341	93.6	4.2	1.5	0.4	0.4	96.7	82.8
<b>Yorkshire &amp; the Humber SHA</b>	<b>371,122</b>	<b>335,652</b>	<b>1.7</b>	<b>329,828</b>	<b>94.8</b>	<b>3.0</b>	<b>1.1</b>	<b>0.4</b>	<b>0.6</b>	..	..
Barnsley District General Hospital	14,862	12,869	0.6	12,786	92.8	3.8	1.9	0.8	0.7	81.5	84.2
Calderdale Royal	28,176	25,792	0.9	25,566	96.0	1.9	1.0	0.4	0.6	86.0	76.2
Dewsbury District Hospital	32,838	30,063	3.6	28,967	94.6	3.2	1.2	0.5	0.5	82.4	76.8
Pathlinks <sup>(2)</sup>	53,323	53,335	0.9	52,843	93.9	3.4	1.5	0.5	0.8	84.8	84.9
Doncaster Royal Infirmary	29,464	25,658	0.7	25,487	93.3	3.6	2.0	0.5	0.5	77.3	84.4
Hull Royal Infirmary	33,261	29,977	3.6	28,890	93.9	4.1	0.7	0.5	0.8	66.4	75.1
Leeds Teaching Hospitals	72,800	66,282	2.5	64,605	96.3	2.5	0.5	0.2	0.6	77.6	85.3
Rotherham District General Hospital	14,504	13,065	0.8	12,953	95.2	2.2	1.2	0.5	0.8	91.4	87.2
Royal Hallamshire Hospital	34,683	30,713	0.9	30,426	95.3	3.0	0.7	0.3	0.7	85.4	85.0
York District Hospital	52,211	47,908	1.3	47,305	95.0	2.8	1.4	0.4	0.4	92.7	88.2
<b>East Midlands SHA</b>	<b>266,914</b>	<b>240,391</b>	<b>1.7</b>	<b>236,243</b>	<b>94.8</b>	<b>3.0</b>	<b>1.3</b>	<b>0.4</b>	<b>0.5</b>	..	..
Chesterfield Royal Hospital NHS Foundation Trust	22,482	20,183	0.9	19,993	94.9	3.1	1.0	0.2	0.8	70.6	81.7
Derby Hospitals NHS Foundation Trust (Derby City General Hospital)	59,986	54,666	1.4	53,898	94.9	3.5	0.8	0.3	0.5	87.4	89.8
Kettering General Hospital NHS Trust	22,463	20,454	3.0	19,836	93.1	3.8	1.8	0.5	0.8	88.7	78.3
Northampton General Hospital NHS Trust	24,731	22,087	2.5	21,528	95.1	1.9	1.8	0.5	0.6	84.1	84.5
Nottingham University Hospitals NHS Trust (Nottingham City Hospital)	51,909	45,590	1.7	44,823	94.4	3.3	1.4	0.3	0.5	95.4	88.4
Sherwood Forest Hospitals NHS Foundation Trust (Kings Mill Hospital)	23,244	20,741	1.3	20,477	95.3	3.1	0.7	0.3	0.6	92.8	89.7
University Hospitals of Leicester NHS Trust (Leicester Royal Infirmary)	62,099	56,670	1.7	55,688	95.2	2.3	1.5	0.5	0.5	92.1	88.1
<b>West Midlands SHA</b>	<b>326,037</b>	<b>287,405</b>	<b>2.4</b>	<b>280,539</b>	<b>93.2</b>	<b>3.9</b>	<b>1.8</b>	<b>0.5</b>	<b>0.7</b>	..	..
Birmingham Women's Foundation	26,552	22,564	2.1	22,085	93.0	3.8	1.9	0.6	0.6	73.6	74.8
Dudley Group of Hospitals	24,350	21,853	6.1	20,326	93.5	3.8	1.5	0.5	0.6	83.5	82.9
George Eliot Hospital (Nuneaton)	20,042	12,068	0.9	11,958	91.7	4.2	2.4	0.8	0.9	84.4	88.0
Heart of England NHS Foundation Trust (Birmingham Heartlands Hospital)	26,685	24,317	0.9	24,092	93.2	3.5	2.2	0.5	0.5	79.0	78.5
Heart of England NHS Foundation Trust (Good Hope Hospital)	18,059	16,271	1.7	15,999	92.8	4.4	2.2	0.3	0.3	92.3	75.9
Hereford Hospitals	12,668	11,660	1.2	11,523	93.3	3.9	2.0	0.5	0.4	84.0	81.3
Mid Staffordshire General Hospitals	18,807	16,592	3.0	16,094	94.2	3.8	1.1	0.3	0.5	83.9	75.4
Royal Wolverhampton Hospitals	20,119	18,347	1.9	18,005	94.4	3.8	0.7	0.3	0.7	92.7	82.2
Sandwell & West Birmingham Hospitals (City Hospital)	13,999	12,898	3.8	12,411	91.9	5.2	2.0	0.3	0.7	82.8	73.1
Sandwell & West Birmingham Hospitals (Sandwell General Hospital)	17,803	16,307	1.6	16,049	95.5	2.5	1.1	0.4	0.5	90.9	85.2
Shrewsbury & Telford Hospitals	33,096	29,032	1.8	28,515	93.9	3.3	2.0	0.4	0.4	57.8	81.7
South Warwickshire General Hospitals	17,721	16,867	2.7	16,219	91.5	5.5	1.7	0.5	0.9	88.6	82.0
University Hospital of North Staffordshire	32,090	30,103	2.8	29,260	91.9	3.9	2.5	0.7	1.1	75.2	78.3
University Hospitals Coventry & Warwickshire (Walsgrave Hospital)	27,231	24,482	2.6	23,837	94.1	3.6	1.3	0.1	0.9	89.7	83.7
Walsall Hospitals	16,815	14,444	1.9	14,166	93.0	4.0	1.7	0.5	0.7	87.3	70.6
<b>East of England SHA</b>	<b>393,243</b>	<b>357,923</b>	<b>5.3</b>	<b>338,974</b>	<b>94.2</b>	<b>3.2</b>	<b>1.6</b>	<b>0.4</b>	<b>0.6</b>	..	..
Addenbrooke's Hospital	55,261	50,372	1.8	49,470	94.0	3.1	1.8	0.5	0.6	78.3	85.8
Basilston Hospital	24,250	21,544	9.8	19,424	93.9	4.0	1.4	0.5	0.3	85.5	82.2
Bedford Hospital	20,977	19,773	3.9	19,011	94.8	1.5	2.4	0.5	0.8	84.6	70.7
Cheimsford & Essex Hospital	26,350	23,444	10.2	21,053	92.1	4.5	2.2	0.6	0.5	77.9	67.7
Colchester Hospital (Severalls)	26,894	23,785	3.4	22,970	93.4	3.6	2.2	0.4	0.5	81.2	73.3
Luton and Dunstable Hospital	19,862	18,014	3.8	17,324	94.3	3.1	1.8	0.5	0.3	68.6	76.7
Norfolk & Norwich University Hospital	53,635	49,307	1.3	48,644	94.8	2.6	1.6	0.4	0.6	85.1	89.7
Peterborough District Hospital	21,424	19,391	4.9	18,441	93.7	4.3	0.9	0.4	0.7	91.5	91.0
Queen Elizabeth II Hospital (Welwyn Garden City)	33,921	31,614	6.4	29,595	95.9	1.7	1.4	0.5	0.6	79.7	74.7
Southend University Hospital	24,560	22,174	10.8	19,784	93.1	4.7	1.2	0.5	1.1	96.1	79.3
St Margaret's Hospital (now at Princess Alexandra Hospital, Harlow)	19,639	17,622	10.0	15,864	94.6	2.4	1.5	0.5	1.1	83.0	82.2
The Ipswich Hospital	22,387	20,356	2.8	19,793	92.9	4.8	1.5	0.3	0.6	86.3	86.8
The Queen Elizabeth Hospital	10,995	10,021	2.1	9,806	94.7	3.1	1.3	0.5	0.4	77.8	77.2
Watford General Hospital	33,088	30,506	8.9	27,795	95.6	2.4	1.4	0.3	0.3	95.0	84.4

Table 19: GP and NHS Community Clinics samples from women aged 25-64 examined by pathology laboratories, by laboratory and result, 2007-08

	Samples from GP and NHS Community Clinics - women aged 25 - 64										
	Total samples examined		Result (as a percentage <sup>(1)</sup> of total adequate)							PPV %	
	All sources all ages	GP & NHS CC (25 - 64)	Inadequate % (cat.1)	Total adequate samples	Negative % (cat.2)	Borderline % (cat.8)	Mild % (cat.3)	Moderate % (cat.7)	Severe % (cat.4,5 & 6)	Apr-07 to Jun-07	Apr-06 to Mar-07
<b>England - 124 laboratories</b>	<b>3,614,725</b>	<b>3,213,972</b>	<b>2.9</b>	<b>3,119,784</b>	<b>93.8</b>	<b>3.4</b>	<b>1.7</b>	<b>0.5</b>	<b>0.6</b>	..	..
<b>London SHA</b>	<b>621,987</b>	<b>530,140</b>	<b>3.1</b>	<b>513,553</b>	<b>92.6</b>	<b>3.9</b>	<b>2.7</b>	<b>0.5</b>	<b>0.4</b>	..	..
Chase Farm Hospital	41,178	36,282	5.5	34,303	93.1	4.7	1.4	0.5	0.4	81.5	83.3
Hammersmith Hospitals	60,631	49,510	2.7	48,164	93.9	4.5	1.2	0.3	0.1	89.6	88.9
Kings College Hospital	23,156	19,309	2.7	18,783	85.3	8.7	4.7	0.8	0.5	61.5	75.9
Kingston Hospital	34,420	30,711	2.7	29,880	93.4	3.5	2.0	0.7	0.4	81.8	83.2
Lewisham Hospital	23,390	20,112	4.9	19,123	91.5	4.7	2.9	0.5	0.4	80.5	73.0
Mayday University Hospital	23,755	21,707	0.9	21,508	94.0	1.9	2.9	0.6	0.6	71.7	75.9
North Middlesex Hospital	19,958	17,528	6.8	16,338	86.8	8.2	4.2	0.5	0.3	85.2	73.5
Northwick Park Hospital	54,908	48,769	2.7	47,475	94.8	2.3	2.3	0.3	0.3	72.2	68.5
Princess Royal University Hospital (Orpington)	22,972	20,180	1.8	19,821	89.7	5.5	3.7	0.6	0.5	79.8	62.0
Queen Elizabeth (Greenwich)	16,950	15,306	1.6	15,057	93.7	3.5	1.9	0.5	0.4	62.1	67.2
Queen Mary's Hospital (Sidcup)	16,489	13,808	1.6	13,587	93.1	3.8	2.2	0.4	0.6	64.3	75.6
Queens Hospital	44,960	39,432	1.6	38,791	95.8	2.0	1.3	0.5	0.4	55.4	61.5
Royal Free Hospital	6,472	5,280	4.0	5,069	91.6	3.0	4.3	0.7	0.4	63.2	73.0
St George's Hospital	24,753	20,450	1.3	20,188	87.3	3.8	8.1	0.3	0.6	74.4	70.7
St Helier Hospital	25,290	22,475	3.8	21,625	93.0	3.4	2.2	0.6	0.7	70.1	74.8
St Mary's Hospital	21,099	15,446	1.8	15,162	93.6	3.4	2.3	0.4	0.3	50.0	66.5
St Thomas's Hospital	34,091	27,836	4.2	26,680	90.9	3.6	4.2	0.9	0.5	78.7	72.9
The Royal London Hospital	60,743	50,629	3.9	48,645	95.0	2.9	1.3	0.4	0.3	69.9	72.3
University College Hospital	22,704	16,545	4.2	15,854	90.7	2.2	5.6	0.9	0.6	75.3	70.9
Whipps Cross Hospital	19,160	17,522	2.4	17,107	94.7	2.3	2.0	0.4	0.7	75.5	80.7
Whittington Hospital	24,908	21,303	4.3	20,393	89.2	6.7	3.1	0.6	0.4	68.3	67.6
<b>South East Coast SHA</b>	<b>310,192</b>	<b>279,228</b>	<b>3.7</b>	<b>268,873</b>	<b>93.7</b>	<b>3.5</b>	<b>1.7</b>	<b>0.5</b>	<b>0.6</b>	..	..
Ashford & St Peter's Hospital	34,688	30,592	1.5	30,119	92.5	4.1	2.4	0.5	0.5	78.8	73.2
Conquest Hospital	11,729	10,486	6.1	9,845	94.2	3.1	1.4	0.6	0.7	76.9	89.3
Darent Valley Hospital	16,256	14,960	1.4	14,745	90.8	5.8	2.6	0.4	0.4	75.6	75.2
East Surrey Hospital	29,917	27,882	5.5	26,357	92.5	4.6	1.7	0.5	0.6	76.2	74.3
Eastbourne District General Hospital	13,535	12,087	9.9	10,892	94.2	2.9	1.6	0.7	0.7	72.4	67.1
Epsom General Hospital	11,327	9,892	2.3	9,660	94.6	2.8	1.8	0.3	0.5	85.7	85.7
Medway Maritime	23,302	21,155	2.7	20,589	94.0	2.6	2.3	0.6	0.5	88.9	78.2
Partnership Pathology Services-Guildford	36,310	32,423	0.9	32,135	95.2	2.5	1.0	0.5	0.8	80.4	81.2
Preston Hall (Maidstone)	31,125	28,321	1.7	27,843	93.0	4.4	1.7	0.5	0.4	75.3	80.6
Royal Sussex County Hospital (Brighton)	30,354	27,702	4.4	26,496	95.7	1.6	1.4	0.4	0.8	81.0	82.2
St Richard's Hospital	14,896	13,465	10.7	12,024	94.1	4.1	0.9	0.4	0.4	90.0	92.9
William Harvey Hospital	38,565	33,928	2.7	33,002	92.8	4.5	1.8	0.5	0.4	85.9	88.9
Worthing Hospital	18,188	16,335	7.2	15,166	95.2	2.6	1.2	0.3	0.8	91.3	70.3
<b>South Central SHA</b>	<b>273,535</b>	<b>249,505</b>	<b>3.4</b>	<b>240,934</b>	<b>94.7</b>	<b>2.8</b>	<b>1.5</b>	<b>0.5</b>	<b>0.6</b>	..	..
John Radcliffe Hospital	43,500	39,161	6.7	36,548	96.0	1.9	1.1	0.4	0.6	77.9	76.3
Queen Alexandra Hospital	38,505	34,844	1.9	34,172	94.7	3.1	1.3	0.5	0.4	91.5	81.1
Royal Berkshire Hospital	33,630	31,531	7.1	29,298	95.3	2.6	1.1	0.4	0.6	85.5	90.0
Royal Hampshire County Hospital	36,399	33,752	2.3	32,986	94.0	3.7	1.7	0.4	0.3	82.1	80.4
Southampton General Hospital	30,822	28,042	2.3	27,406	93.4	3.7	1.7	0.5	0.7	82.1	87.4
St Mary's Hospital	8,311	7,419	7.2	6,883	94.9	2.3	1.9	0.4	0.5	100.0	84.8
Stoke Mandeville Hospital	36,603	33,305	1.1	32,932	93.6	2.8	2.0	0.7	1.0	82.7	87.9
Wexham Park Hospital	26,110	23,368	2.1	22,868	95.3	2.2	1.6	0.2	0.6	70.8	79.0
Wycombe General Hospital	19,655	18,083	1.3	17,841	95.1	1.9	1.9	0.4	0.6	87.9	87.1
<b>South West SHA</b>	<b>392,672</b>	<b>359,453</b>	<b>2.8</b>	<b>349,362</b>	<b>94.3</b>	<b>3.2</b>	<b>1.4</b>	<b>0.5</b>	<b>0.5</b>	..	..
Derriford Hospital	31,087	28,224	3.1	27,351	94.7	3.2	0.8	0.5	0.7	69.4	80.6
Gloucestershire Royal Hospital	81,014	74,661	2.1	73,085	93.1	3.9	1.7	0.7	0.6	81.2	85.4
Great Western Hospital (Swindon)	19,645	18,013	2.1	17,635	93.6	4.2	1.2	0.6	0.5	72.7	76.5
Musgrove Park Hospital	45,109	41,109	3.4	39,723	94.1	4.3	0.9	0.4	0.4	83.3	83.5
Royal Bournemouth General Hospital	33,011	28,767	4.5	27,463	95.4	2.6	1.2	0.5	0.4	75.0	82.3
Royal Cornwall Hospital (Trillick)	28,645	26,268	1.9	25,758	92.7	4.0	2.0	0.7	0.5	78.8	75.4
Royal Devon & Exeter Hospital	35,396	32,018	2.0	31,363	93.8	2.5	2.3	0.6	0.7	79.4	83.6
Royal United Hospital	32,191	30,639	2.5	29,883	96.0	2.2	0.8	0.4	0.6	82.0	75.9
Salisbury District Hospital	13,044	11,886	3.4	11,482	95.7	2.2	1.4	0.3	0.4	70.0	77.4
Southmead Hospital	57,245	52,959	3.6	51,037	95.0	2.8	1.1	0.5	0.5	82.6	86.9
Torbay Hospital	16,285	14,909	2.2	14,582	94.6	2.1	2.0	0.7	0.5	85.0	82.1

<sup>(1)</sup> Percentages are to one decimal place<sup>(2)</sup> The Pathlinks network consists of Diana, Princess of Wales Hospital, Scunthorpe General Hospital, Lincoln County Hospital and Pilgrim Hospital

The cytology activity for the following hospitals has transferred:

Darlington Memorial Hospital to University Hospital of North Durham

Bury &amp; Rochdale to Royal Oldham Hospital

Macclesfield District General Hospital to Mid Cheshire Hospital Foundation Trust

Good Hope Hospital NHS Trust to Heart of England NHS Foundation Trust

The Worcestershire Royal Hospital and the Alexandra Hospital laboratories closed in March 2007. The Gloucestershire Royal Hospital laboratory commenced provision of the cervical cytology services for Worcestershire PCT from 1 April 2007

The Royal Free Hospital joined with University College Hospital, London from 1 September 2007

St Margaret's Hospital to Princess Alexandra Hospital (Harlow) in December 2006

Source: KC61

Copyright © 2008, The Information Centre. All rights reserved

Table 20: Women referred to colposcopy: referral indication of first offered appointment, by region 2007-08

England (221 returns)												Percentage
Referral indication	Strategic Health Authority											
Result of screening sample	England	North East	North West	Yorkshire & Humber	East Midlands	West Midlands	East of England	London	South East Coast	South Central	South West	
<b>Total number of referrals = 100%</b>	<b>122,072</b>	<b>7,297</b>	<b>18,944</b>	<b>9,701</b>	<b>8,485</b>	<b>13,070</b>	<b>11,856</b>	<b>23,475</b>	<b>9,661</b>	<b>8,291</b>	<b>11,292</b>	
Screening sample - Total <sup>(1)</sup>	<b>80.4</b>	82.7	76.6	75.2	76.7	86.6	80.1	80.3	83.2	79.0	84.6	
Inadequate	<b>2.7</b>	0.7	1.4	2.6	0.9	2.5	7.8	3.1	1.9	2.5	2.4	
Borderline changes	<b>17.2</b>	30.3	17.1	16.8	13.2	19.0	14.6	16.8	16.7	16.9	14.0	
Mild dyskaryosis	<b>31.3</b>	20.4	34.4	24.4	30.7	33.3	25.3	37.8	31.3	25.8	33.8	
Moderate dyskaryosis	<b>13.7</b>	14.0	11.0	13.1	13.4	13.8	14.8	12.7	15.4	15.2	17.2	
Severe dyskaryosis	<b>14.2</b>	15.2	11.6	16.5	16.8	16.7	15.8	9.2	16.8	17.0	15.9	
Severe / ?invasive carcinoma	<b>0.4</b>	0.8	0.3	0.5	0.3	0.3	0.6	0.2	0.3	0.4	0.3	
?Glandular Neoplasia	<b>1.0</b>	1.3	0.9	1.4	1.4	0.9	1.1	0.6	0.7	1.1	1.1	
Clinical indication - urgent	<b>4.0</b>	4.3	4.5	4.6	4.7	3.5	5.8	3.8	1.1	2.9	3.8	
Clinical indication - non urgent	<b>12.0</b>	12.1	7.5	18.3	16.1	9.7	13.7	10.7	15.4	17.4	8.0	
Other	<b>3.6</b>	0.9	11.4	1.8	2.4	0.2	0.4	5.2	0.3	0.7	3.6	

<sup>(1)</sup> Sum of Inadequate, borderline changes, mild dyskaryosis, moderate dyskaryosis, severe dyskaryosis, severe / ?invasive carcinoma and ?glandular neoplasia  
Totals may not add up to the sum of components due to rounding

Source: KC65 Part A  
Copyright © 2008, The Information Centre. All rights reserved

Table 21: Women referred to colposcopy: time from referral to first offered appointment, by referral indication and region 2007-08

England (221 returns)												Percentage
Referral indication	Strategic Health Authority											
Waiting time	England	North East	North West	Yorkshire & Humber	East Midlands	West Midlands	East of England	London	South East Coast	South Central	South West	
<b>All referrals</b>												
less than or equal to 2 weeks	<b>20.0</b>	24.1	20.7	25.1	29.4	20.5	18.6	16.8	13.4	17.5	19.4	
less than or equal to 4 weeks	<b>56.2</b>	66.3	61.4	64.2	67.2	61.4	56.6	44.1	46.4	52.6	55.7	
less than or equal to 8 weeks	<b>93.3</b>	98.4	94.5	95.9	95.4	97.0	96.2	89.2	88.0	89.8	92.5	
less than or equal to 12 weeks	<b>98.6</b>	99.7	98.7	99.3	98.8	99.3	99.7	98.2	97.3	97.6	98.0	
<b>Moderate or severe dyskaryosis</b>												
less than or equal to 4 weeks	<b>83.2</b>	96.4	80.9	89.0	85.9	92.0	88.9	78.8	76.3	73.3	75.8	
<b>Severe / ?invasive carcinoma</b>												
less than or equal to 2 weeks	<b>86.8</b>	94.9	80.0	90.0	84.6	88.9	93.0	92.1	78.6	72.7	78.9	
<b>?Glandular neoplasia</b>												
less than or equal to 2 weeks	<b>75.8</b>	90.3	65.1	82.7	68.6	83.5	82.2	73.8	65.7	64.8	80.5	

Source: KC65 Part A  
Copyright © 2008, The Information Centre. All rights reserved

Table 22: Appointments for colposcopy: attendance status and appointment type, by region 2007-08

England (221 returns)												Percentages
Appointment type	Strategic Health Authority											
	England	North East	North West	Yorkshire & Humber	East Midlands	West Midlands	East of England	London	South East Coast	South Central	South West	
<b>Total Appointments</b>	<b>376,673</b>	<b>21,923</b>	<b>66,857</b>	<b>29,443</b>	<b>22,415</b>	<b>41,533</b>	<b>29,159</b>	<b>84,088</b>	<b>28,737</b>	<b>20,060</b>	<b>32,458</b>	
<b>New Appointments</b>												
<b>Total number = 100%</b>	<b>150,800</b>	<b>8,873</b>	<b>23,294</b>	<b>11,908</b>	<b>9,843</b>	<b>16,282</b>	<b>14,064</b>	<b>30,876</b>	<b>12,071</b>	<b>9,916</b>	<b>13,673</b>	
Attended	77	81	78	75	85	76	80	69	77	81	80	
Cancelled by patient - in advance	10	9	10	11	6	11	10	12	12	9	9	
Cancelled by patient - on the day	2	3	2	2	1	3	2	3	1	2	2	
Cancelled by clinic	2	1	2	2	1	1	1	4	1	1	2	
DNA - no advance warning	9	7	9	10	7	9	7	12	9	6	7	
DNA - arrived late	0	0	0	0	0	0	0	0	0	0	0	
DNA - left without being seen	0	0	0	0	-	0	0	0	0	0	0	
<b>Return for treatment</b>												
<b>Total number = 100%</b>	<b>29,891</b>	<b>2,370</b>	<b>5,080</b>	<b>2,538</b>	<b>2,537</b>	<b>2,602</b>	<b>2,308</b>	<b>6,164</b>	<b>2,062</b>	<b>1,471</b>	<b>2,759</b>	
Attended	82	84	79	84	76	86	87	77	80	91	84	
Cancelled by patient - in advance	9	8	9	7	12	6	5	11	10	3	9	
Cancelled by patient - on the day	2	2	2	2	1	2	1	2	1	1	1	
Cancelled by clinic	2	1	4	1	5	1	1	2	2	1	1	
DNA - no advance warning	6	6	6	6	7	5	6	6	7	3	4	
DNA - arrived late	0	0	0	-	0	-	0	0	-	-	-	
DNA - left without being seen	0	-	0	1	-	0	-	0	-	-	0	
<b>Follow up</b>												
<b>Total number = 100%</b>	<b>195,982</b>	<b>10,680</b>	<b>38,483</b>	<b>14,997</b>	<b>10,035</b>	<b>22,649</b>	<b>12,787</b>	<b>47,048</b>	<b>14,604</b>	<b>8,673</b>	<b>16,026</b>	
Attended	66	69	65	66	72	70	69	59	69	68	69	
Cancelled by patient - in advance	10	9	10	8	7	6	9	13	11	10	13	
Cancelled by patient - on the day	3	3	3	2	2	4	3	3	3	3	3	
Cancelled by clinic	5	3	5	8	3	2	4	7	4	4	3	
DNA - no advance warning	16	15	17	17	16	18	15	18	14	15	12	
DNA - arrived late	0	0	0	0	0	0	0	0	0	0	0	
DNA - left without being seen	0	0	0	0	0	0	0	0	0	0	0	

Source: KC65 Part B

Copyright © 2008, The Information Centre. All rights reserved

Table 23: Women referred to colposcopy: first attendance by result of referral, type of procedure and region 2007-08

England (221 returns)												Percentages
Referral indication	Strategic Health Authority											
	England	North East	North West	Yorkshire & Humber	East Midlands	West Midlands	East of England	London	South East Coast	South Central	South West	
<b>Total number of referrals = 100% <sup>(1)</sup></b>	<b>116,308</b>	<b>7,155</b>	<b>18,710</b>	<b>8,991</b>	<b>8,392</b>	<b>12,375</b>	<b>11,132</b>	<b>21,389</b>	<b>9,249</b>	<b>8,042</b>	<b>10,873</b>	
<b>All referrals <sup>(1)</sup></b>												
No procedure	36	22	37	29	32	48	31	40	36	32	34	
Procedure used	64	78	63	71	68	52	69	60	64	68	66	
Diagnostic biopsy	46	57	49	52	39	28	43	55	39	41	44	
Excision	16	20	10	17	25	21	22	4	21	24	17	
Ablation without biopsy	1	0	1	0	2	1	1	0	1	1	1	
Ablation with biopsy	0	0	1	0	0	0	0	0	1	0	1	
Other	2	1	1	2	1	1	2	1	2	2	4	
<b>Inadequate</b>												
No procedure	68	73	69	76	76	86	57	70	77	63	65	
Procedure used	32	27	31	24	24	14	43	30	23	37	35	
Diagnostic biopsy	29	25	27	20	21	10	41	29	19	33	25	
Excision	1	2	1	1	-	1	1	0	2	3	1	
Ablation without biopsy	0	-	1	-	-	-	1	-	1	-	-	
Ablation with biopsy	0	-	1	-	-	1	-	-	1	0	-	
Other	2	-	1	3	3	3	1	1	1	1	9	
<b>Low Grade <sup>(2)</sup></b>												
No procedure	36	19	37	27	28	58	28	38	39	29	37	
Procedure used	64	81	63	73	72	42	72	62	61	71	63	
Diagnostic biopsy	58	78	59	68	58	34	66	61	51	61	55	
Excision	5	3	2	5	13	8	4	1	7	9	4	
Ablation without biopsy	0	0	0	0	1	0	1	0	0	0	0	
Ablation with biopsy	0	-	1	-	0	0	0	0	1	0	0	
Other	1	0	0	0	0	1	1	0	1	1	3	
<b>High Grade <sup>(3)</sup></b>												
No procedure	16	6	18	13	14	24	13	18	18	17	18	
Procedure used	84	94	82	87	86	76	87	82	82	83	82	
Diagnostic biopsy	38	37	44	44	28	26	24	66	30	24	38	
Excision	45	56	36	43	58	49	61	16	51	57	43	
Ablation without biopsy	0	-	0	-	0	0	0	0	0	0	0	
Ablation with biopsy	0	-	1	-	0	0	0	0	0	0	1	
Other	1	0	0	1	0	1	2	0	1	2	2	
<b>Clinical Indication - Urgent</b>												
No procedure	54	55	52	42	64	59	58	56	53	50	48	
Procedure used	46	45	48	58	36	41	42	44	47	50	52	
Diagnostic biopsy	34	37	39	43	22	23	33	39	34	37	29	
Excision	4	4	1	7	7	8	4	2	9	6	7	
Ablation without biopsy	2	1	3	0	4	2	4	1	3	3	2	
Ablation with biopsy	0	-	0	1	1	0	0	-	-	1	0	
Other	5	4	5	6	3	7	2	3	2	4	13	
<b>Clinical Indication - Non urgent</b>												
No procedure	59	61	51	48	62	68	58	65	58	61	60	
Procedure used	41	39	49	52	38	32	42	35	42	39	40	
Diagnostic biopsy	28	30	37	41	20	15	28	30	23	27	22	
Excision	4	6	3	3	5	5	4	1	6	5	3	
Ablation without biopsy	3	1	3	1	6	5	6	1	5	3	5	
Ablation with biopsy	1	1	0	0	1	2	1	0	2	1	1	
Other	5	2	7	7	5	5	4	3	6	4	8	

<sup>(1)</sup> Includes "others" which cannot be broken down into a specific category<sup>(2)</sup> Low grade results include borderline changes and mild dyskaryosis<sup>(3)</sup> High grade results include moderate dyskaryosis, severe dyskaryosis, severe dyskaryosis/?invasive carcinoma and ?glandular neoplasia

Source: KC65 Part C1

Copyright © 2008, The Information Centre. All rights reserved

Table 24: Biopsies taken at colposcopy: time from biopsy until patient informed of result, by region (4 month sample) 2007-08

England (221 returns)												Percentages
Waiting time	Strategic Health Authority											
	England	North East	North West	Yorkshire & Humber	East Midlands	West Midlands	East of England	London	South East Coast	South Central	South West	
<b>All Referrals</b>	<b>40,635</b>	<b>3,279</b>	<b>6,824</b>	<b>3,637</b>	<b>3,468</b>	<b>3,585</b>	<b>3,938</b>	<b>8,356</b>	<b>2,559</b>	<b>853</b>	<b>4,136</b>	
<b>All Referrals (as percentage = 100%)</b>												
less than or equal to 2 weeks	27.3	35.0	26.7	32.9	27.4	33.6	35.0	14.4	16.6	31.9	36.2	
more than 2 weeks up to 4 weeks	42.2	54.3	35.3	46.4	51.4	43.3	47.0	34.9	37.8	41.7	44.2	
more than 4 weeks up to 8 weeks	23.1	9.9	22.0	18.9	18.3	19.3	15.8	39.4	31.2	23.9	15.2	
more than 8 weeks up to 12 weeks	4.0	0.5	6.5	1.0	1.2	1.8	1.2	8.4	5.1	1.3	2.8	
over 12 weeks	3.5	0.2	9.5	0.8	1.8	1.9	0.9	2.9	9.3	1.2	1.6	
<b>All informed within 8 weeks</b>	<b>92.6</b>	<b>99.3</b>	<b>84.0</b>	<b>98.2</b>	<b>97.0</b>	<b>96.3</b>	<b>97.8</b>	<b>88.7</b>	<b>85.7</b>	<b>97.5</b>	<b>95.6</b>	

Source: KC65 Part D

Copyright © 2008, The Information Centre. All rights reserved

Table 25: Non diagnostic biopsies taken at colposcopy: by type, outcome and region (4 month sample) 2007-08

England (221 returns)												Percentages
Outcome	Strategic Health Authority											
	England	North East	North West	Yorkshire & Humber	East Midlands	West Midlands	East of England	London	South East Coast	South Central	South West	
Number of biopsies reported	<b>15,407</b>	1,152	2,143	1,440	1,764	1,856	1,774	2,240	955	388	1,695	
Biopsies with unknown result	<b>251</b>	-	93	6	32	-	11	51	51	6	1	
<b>Biopsies with known result = 100%</b>	<b>15,156</b>	<b>1,152</b>	<b>2,050</b>	<b>1,434</b>	<b>1,732</b>	<b>1,856</b>	<b>1,763</b>	<b>2,189</b>	<b>904</b>	<b>382</b>	<b>1,694</b>	
Cancer	<b>1.5</b>	1.7	1.2	2.4	1.6	1.6	1.7	1.1	0.7	1.8	1.7	
Adenocarcinoma in situ	<b>2.2</b>	3.0	2.1	3.2	3.9	1.9	1.3	1.6	2.4	1.3	1.6	
CIN 3	<b>44.3</b>	44.4	40.1	50.3	42.6	47.5	49.6	39.9	40.3	47.1	44.0	
CIN 2	<b>24.0</b>	25.3	26.9	20.5	24.0	20.3	21.7	24.7	26.2	22.3	27.4	
CIN 1	<b>13.7</b>	15.8	15.0	9.8	12.5	12.4	13.0	18.2	14.4	14.1	11.5	
HPV / Cervicitis only	<b>5.4</b>	3.5	8.0	4.1	4.3	8.0	2.4	6.2	7.4	4.7	4.2	
No CIN / No HPV	<b>8.5</b>	6.2	6.4	9.6	11.0	7.8	10.4	8.0	8.4	8.1	8.7	
Inadequate / unsatisfactory biopsy	<b>0.3</b>	0.2	0.4	0.1	0.2	0.4	-	0.3	0.2	0.5	0.9	
<b>Total showing CIN or worse</b>	<b>85.8</b>	<b>90.2</b>	<b>85.3</b>	<b>86.1</b>	<b>84.5</b>	<b>83.8</b>	<b>87.2</b>	<b>85.5</b>	<b>84.0</b>	<b>86.6</b>	<b>86.2</b>	

Source: KC65 Part E

Copyright © 2008, The Information Centre. All rights reserved

Table 26a: Summary statistics by colposcopy clinic, England 2007-08

		KC65 Part A: 1st appointment								KC65 Part B	
Trust code and name	Name of unit	All referrals		Moderate or severe dyskariosis		Severe dyskariosis/ ?Invasive carcinoma		? Glandular neoplasia		Appointments for colposcopy	
		Total referrals	Clinical indication (%)	Number of cases	Less than 4 weeks wait (%)	Number of cases	Less than 2 weeks wait (%)	Number of cases	Less than 2 weeks wait (%)	Attendance (%)	DNA (%)
<b>England</b>		<b>122,072</b>	<b>16</b>	<b>34,124</b>	<b>83</b>	<b>438</b>	<b>87</b>	<b>1,192</b>	<b>76</b>	<b>71</b>	<b>13</b>
<b>North East</b>		<b>7,297</b>	<b>16</b>	<b>2,133</b>	<b>96</b>	<b>59</b>	<b>95</b>	<b>93</b>	<b>90</b>	<b>76</b>	<b>11</b>
RLN	City Hospitals Sunderland NHS Foundation Trust	773	6	271	100	5	100	12	100	81	10
RXP	County Durham & Darlington NHS Foundation Trust	289	14	81	100	8	100	4	100	73	8
		246	15	75	97	3	100	5	60	82	9
		204	20	59	100	4	100	2	100	81	10
		249	18	44	98	1	100	1	100	76	14
RR7	Gateshead Health NHS Foundation Trust	337	22	224	100	-	-	28	89	72	12
RTD	Newcastle Upon Tyne Hospitals NHS Foundation Trust	1,237	15	290	94	14	86	7	100	71	10
RVVW	North Tees & Hartlepool NHS Trust	372	25	111	78	-	-	7	100	82	9
		466	33	140	86	2	100	6	83	74	14
		48	2	10	90	-	-	1	-	77	4
RTF	Northumbria Healthcare NHS Foundation Trust	188	11	40	100	-	-	4	100	79	11
		678	18	194	98	4	100	5	100	71	12
		576	12	175	99	12	92	5	80	78	10
RTR	South Tees Hospitals NHS Trust	168	6	63	97	-	-	1	100	70	12
		633	8	306	99	6	100	5	80	91	9
RE9	South Tees NHS Foundation Trust	233	36	50	100	-	-	-	-	68	15
<b>North West</b>		<b>18,944</b>	<b>12</b>	<b>4,270</b>	<b>81</b>	<b>50</b>	<b>80</b>	<b>169</b>	<b>65</b>	<b>71</b>	<b>13</b>
REM	Aintree Hospitals NHS Trust	1,135	14	238	96	3	100	4	75	70	8
RXL	Blackpool, Fylde & Wyre Hospitals NHS Trust <sup>(1)</sup>	500	6	202	69	5	80	5	20	-	-
RMC	Bolton Hospitals NHS Trust	433	3	149	65	1	100	9	89	40	16
SJK	Bury PCT	9	-	4	75	-	-	-	-	95	-
SHS	Central & Eastern Cheshire PCT	52	-	22	52	-	-	-	-	94	-
RW3	Central Manchester & Manchester Children's University Hospitals NHS Trust	951	8	142	59	-	-	4	50	57	17
RJR	Countess of Chester Hospital NHS Foundation Trust	590	9	166	95	3	100	9	89	46	15
RXR	East Lancashire Hospitals NHS Trust	674	8	84	64	-	-	11	9	69	19
		439	4	109	69	-	-	1	100	67	6
RJN	Eastern Cheshire Hospitals NHS Trust	192	9	57	65	5	-	2	50	27	6
RXN	Lancashire Teaching Hospitals NHS Foundation Trust	1,000	13	272	88	5	100	12	67	68	11
REP	Liverpool Women's NHS Foundation Trust	1,496	24	231	93	4	100	4	75	73	13
SCL	Manchester PCT	81	-	17	100	-	-	-	-	88	6
RBT	Mid Cheshire Hospitals NHS Foundation Trust	347	1	146	84	-	-	3	33	68	14
RWW	North Cheshire Hospitals NHS Trust	1,146	21	210	93	4	25	12	58	89	9
RNL	North Cumbria Acute Hospitals NHS Trust	705	8	233	66	3	100	8	75	77	15
SJY	Rochdale PCT	177	7	66	98	-	-	-	-	64	12
RM3	Salford Royal NHS Foundation Trust	478	10	118	90	1	100	4	100	73	18
RVY	Southport & Ormskirk Hospitals NHS Trust	339	16	66	82	-	-	1	100	74	7
RBN	St Helens & Knowsley NHS Trust	920	26	120	77	-	-	12	33	77	23
RWJ	Stockport NHS Foundation Trust	822	3	233	64	-	-	1	-	84	15
RMP	Tameside & Glossop Acute Services NHS Trust	701	1	105	100	4	100	5	100	88	4
RW6	The Pennine Acute Hospitals NHS Trust	399	13	124	69	-	-	5	80	79	10
		629	10	147	92	3	100	3	67	66	27
		105	18	29	55	-	-	1	-	99	1
RO6	The Royal Liverpool & Broadgreen University Hospitals NHS Trust	576	18	118	98	-	-	19	89	73	2
RM4	Trafford Healthcare NHS Trust	180	28	51	92	-	-	-	-	72	28
RM2	University Hospital of South Manchester NHS Foundation Trust	369	10	71	42	2	100	4	75	88	0
		248	3	38	61	-	-	-	-	77	14
RTX	University Hospitals of Morecambe Bay NHS Trust	382	1	94	94	2	100	7	71	74	13
		195	13	51	98	-	-	-	-	71	13
		305	5	77	81	1	-	5	20	86	9
		138	18	35	74	-	-	1	30	66	9
RBL	Wirral University Teaching Hospital NHS Foundation Trust	1,057	18	164	100	-	-	10	90	65	11
RRF	Wrightington, Wigan & Leigh NHS Trust	862	7	175	68	2	100	6	83	71	13
<b>Yorkshire and the Humber</b>		<b>9,701</b>	<b>23</b>	<b>2,865</b>	<b>89</b>	<b>50</b>	<b>90</b>	<b>133</b>	<b>83</b>	<b>71</b>	<b>13</b>
RCF	Airedale NHS Trust	231	28	51	86	-	-	1	-	70	11
RFF	Barnsley Hospital NHS Foundation Trust	625	25	224	92	-	-	9	100	50	12
RAE	Bradford Teaching Hospitals NHS Foundation Trust	547	32	142	99	2	100	12	83	81	12
		31	65	1	100	-	-	1	-	78	9
RWY	Calderdale & Huddersfield NHS Foundation Trust	285	6	112	92	-	-	8	88	86	5
		125	30	35	71	-	-	-	-	82	5
		249	16	91	92	-	-	2	50	78	14
SJB	Calderdale PCT	57	5	13	100	-	-	3	100	85	6
RPS	Doncaster & Bassettlaw Hospitals NHS Foundation Trust	219	29	56	91	-	-	1	100	80	17
		28	46	3	67	-	-	-	-	83	5
		634	14	187	99	1	-	9	100	70	17
		25	44	3	100	-	-	-	-	68	22
SEL	Doncaster PCT	39	2	100	2	-	-	-	-	88	2
RCD	Harrogate District NHS Foundation Trust	385	45	98	100	-	-	-	-	81	10
RWA	Hull & East Yorkshire Hospitals NHS Trust	230	7	112	98	-	-	5	80	69	8
		35	4	111	3	-	-	3	100	75	15
RR8	Leeds Teaching Hospitals NHS Trust	1,484	27	340	56	29	100	20	45	76	15
		60	48	4	50	-	-	-	-	80	7
RXF	Mid Yorkshire Hospitals NHS Trust	332	20	90	84	3	33	3	100	80	12
		727	21	222	92	3	100	7	100	73	12
SAN	North East Lincolnshire PCT	64	17	33	100	-	-	1	100	86	2
RJL	Northern Lincolnshire & Goole Hospitals NHS Foundation Trust	387	19	141	99	3	67	11	100	61	14
		64	8	27	100	1	100	2	50	84	15
		334	24	104	100	1	100	12	100	72	18
RCC	Scarborough & North East Yorkshire Healthcare NHS Trust	42	48	4	75	-	-	-	-	83	11
		340	29	90	82	1	100	2	100	83	14
RHQ	Sheffield Teaching Hospitals NHS Foundation Trust	891	22	216	65	2	100	4	50	68	14
RFH	The Rotherham NHS Foundation Trust	437	15	183	99	2	100	13	92	74	10
SE7	Wakefield District PCT	10	-	3	33	-	-	-	-	92	-
RCB	York Hospitals NHS Foundation Trust	388	22	107	91	1	100	4	75	72	10
<b>East Midlands</b>		<b>8,485</b>	<b>21</b>	<b>2,563</b>	<b>86</b>	<b>26</b>	<b>85</b>	<b>121</b>	<b>69</b>	<b>78</b>	<b>11</b>
RFS	Chesterfield Royal Hospital NHS Foundation Trust	721	20	226	96	4	50	4	75	80	9
RTG	Derby Hospitals NHS Foundation Trust	839	17	209	92	3	100	15	73	88	10
SEG	Derbyshire County PCT	68	3	24	50	-	-	-	-	83	17
SHN	High Peaks & Dales	53	-	17	82	-	-	-	-	76	9
RNQ	Kettering General Hospital	624	13	212	82	2	100	3	67	90	7
RNS	Northampton General Hospital	944	22	245	88	2	100	7	100	80	16
RCS	Nottingham University Hospitals NHS Trust	1086	31	264	97	7	100	15	87	62	11
		97	4	29	45	-	-	1	-	88	10
		773	25	179	79	-	-	12	42	89	7
RK5	Sherwood Forest Hospitals NHS Foundation Trust	553	9	170	88	2	100	13	54	84	6
RWD	United Lincolnshire Hospitals NHS Trust	175	9	79	95	1	100	2	100	84	4
		646	8	183	99	-	-	-	-	67	16
		378	11	153	93	1	100	19	74	78	11
RWE	University Hospitals of Leicester	1539	22	558	83	-	-	21	62	75	16
<b>West Midlands</b>		<b>13070</b>	<b>13</b>	<b>3,997</b>	<b>92</b>	<b>45</b>	<b>89</b>	<b>115</b>	<b>83</b>	<b>73</b>	<b>14</b>
RLU	Birmingham Women's NHS Foundation Trust	1446	19	357	96	3	100	8	63	63	18
RJF	Burton Hospitals NHS Trust	331	7	91	93	-	-	4	100	80	7
RNA	Dudley Group of Hospitals NHS Trust	907	11	291	75	2	50	11	36	82	10
RLT	George Eliot Hospital NHS Trust	375	20	156	93	3	100	1	100	64	23
RR1	Heart of England NHS Foundation Trust	646	8	99	92	-	-	2	100	67	22
		674	16	103	99	1	100	12	100	72	21
		583	6	156	100	-	-	5	100	74	16
RLQ	Hereford Hospitals NHS Trust	309	6	67	78	1	100	5	100	79	13
RJD	Mid Staffordshire General Hospitals NHS Trust	533	1	164	96	2	50	3	100	74	12
RL4	Royal Wolverhampton Hospitals NHS Trust	591	7	218	91	3	67	5	80	77	15
RNE	Sandwell and West Birmingham Hospitals NHS Trust	576	5	145	90	2	100	4	75	75	15
		437	33	126	4	-	-	1	100	73	12
RKF	Shrewsbury & Telford Hospitals NHS Trust	497	8	128	98	2	100	5	100	81	10
		546	14	133	93						

Table 26a: Summary statistics by colposcopy clinic, England 2007-08

Trust code and name	Name of unit	KC65 Part A: 1st appointment							KC65 Part B		
		All referrals	Clinical indication (%)	Moderate or severe dyskariosis		Severe dyskariosis/ ?Invasive carcinoma		? Glandular neoplasia		Appointments for colposcopy	
				Number of cases	Less than 4 weeks wait (%)	Number of cases	Less than 2 weeks wait (%)	Number of cases	Less than 2 weeks wait (%)	Attendance (%)	DNA (%)
<b>England</b>		<b>122,072</b>	<b>16</b>	<b>34,124</b>	<b>83</b>	<b>438</b>	<b>87</b>	<b>1,192</b>	<b>76</b>	<b>71</b>	<b>13</b>
<b>East of England</b>		<b>11,856</b>	<b>20</b>	<b>3,635</b>	<b>89</b>	<b>71</b>	<b>93</b>	<b>135</b>	<b>82</b>	<b>76</b>	<b>10</b>
RDD	Basildon & Thurrock University Hospitals NHS Foundation Trust	588	21	81	94	1	100	8	50	75	11
RC1	Bedford Hospital NHS Trust	460	0	255	86	1	100	2	100	77	6
RGT	Cambridge University Hospitals NHS Foundation Trust	1,028	39	299	90	4	100	6	100	84	9
RWH	East & North Herts NHS Trust	381	32	132	59	2	-	3	-	96	3
RDE	Colchester Hospital University NHS Foundation Trust	370	18	154	73	4	75	4	50	70	14
RQO	Hinchingbrooke Healthcare NHS Trust	455	34	150	100	1	100	4	100	72	12
RQO	Ipswich Hospital NHS Trust	568	9	193	82	-	-	18	89	74	11
RGP	James Paget University Hospitals NHS Foundation Trust	547	10	222	90	6	83	2	100	76	12
RQB	Mid Essex Hospital Services NHS Trust	928	14	234	81	3	100	17	59	84	11
RM1	Norfolk & Norwich University Hospital NHS Trust	1,006	15	350	93	5	100	16	88	92	7
RGN	Peterborough & Stamford Hospitals NHS Foundation Trust	710	8	277	100	6	100	6	100	76	12
SAK	Southend PCT	44	-	14	79	-	-	-	-	93	2
RAJ	Southend University Hospital NHS Foundation Trust	726	7	161	97	1	100	14	93	73	8
RC9	The Luton & Dunstable Hospital NHS Foundation Trust	409	7	169	98	5	100	1	100	76	15
RQW	The Princess Alexandra Hospital NHS Trust	873	26	240	98	19	100	15	100	70	14
RCK	The Queen Elizabeth Hospital King's Lynn NHS Trust	353	12	113	99	1	100	12	83	79	9
RWG	West Herts Hospitals NHS Trust	535	27	82	82	3	100	2	50	91	9
RGR	West Suffolk Hospitals NHS Trust	562	13	119	68	-	-	-	-	70	8
	West Suffolk	656	47	154	98	4	75	2	100	71	8
<b>London</b>		<b>23,475</b>	<b>15</b>	<b>5,135</b>	<b>79</b>	<b>38</b>	<b>92</b>	<b>145</b>	<b>74</b>	<b>64</b>	<b>15</b>
RF4	Barking, Havering & Redbridge Hospitals NHS Trust	917	22	302	77	-	-	2	100	79	15
RVL	Barnet & Chase Farm Hospitals NHS Trust	681	15	110	95	-	-	2	-	53	18
	Chase Farm Hospital	561	7	119	87	-	-	-	2	100	59
RNU	Barts & The London NHS Trust	693	14	142	89	-	-	4	100	60	15
RC3	Bromley Hospitals NHS Trust	966	2	254	20	6	83	13	23	76	11
RQM	Chelsea & Westminster Healthcare NHS Trust	977	20	122	86	-	-	5	80	62	11
RC3	Ealing Hospital NHS Trust	362	8	63	76	-	-	2	100	72	21
RVR	Epsom & St Helier University Hospitals NHS Trust	921	11	522	82	2	100	6	100	73	15
RJ1	Guy's & St Thomas' NHS Foundation Trust	1,929	11	474	94	1	-	7	86	65	12
RQN	Hammersmith Hospitals NHS Trust	546	18	80	96	-	-	4	-	58	21
RQX	Homerton University Hospital NHS Foundation Trust	945	26	198	87	-	-	2	50	60	25
RJZ	King's College Hospital NHS Trust	747	19	144	49	1	100	13	69	63	16
RAX	Kingston Hospital NHS Trust	682	1	202	60	1	100	4	75	59	15
	Queen Mary's, Roehampton	188	-	64	64	-	-	-	-	60	15
RJZ	Lewisham Hospital NHS Trust	998	17	182	94	6	100	7	100	62	16
RJB	Maudsley Healthcare NHS Trust	905	11	63	83	6	100	6	100	64	16
RNH	Newham University Hospital NHS Trust	736	20	173	51	1	100	2	50	60	29
RAP	North Middlesex University NHS Trust	890	6	138	72	2	50	1	-	81	17
RCZ	Queen Elizabeth Hospital NHS Trust	495	4	100	82	-	-	6	67	58	23
RCZ	Queen Mary's Sidcup NHS Trust	642	9	135	96	1	100	13	85	62	10
RAL	Royal Free Hampstead NHS Trust	919	11	216	78	-	-	3	-	70	13
RJ7	St George's Healthcare NHS Trust	1,407	20	240	81	3	100	9	89	68	14
RJ5	St Mary's NHS Trust	2,039	24	151	97	2	100	3	100	67	17
RAS	The Hillingdon Hospital NHS Trust	568	23	106	85	1	100	1	100	66	7
RV8	The North West London Hospitals NHS Trust	446	4	68	90	-	-	-	-	72	21
	Northwick Park Hospital	577	12	92	95	-	-	7	86	75	16
RKE	The Whittington Hospital NHS Trust	1,189	18	216	89	1	100	6	67	64	11
RRV	University College London NHS Foundation Trust	772	21	182	82	-	-	8	100	67	5
RFW	West Middlesex University Hospital NHS Trust	361	13	86	78	-	-	1	-	60	9
RGC	Whipps Cross University Hospital NHS Trust	815	20	231	99	4	100	6	100	61	13
<b>South East Coast</b>		<b>9,661</b>	<b>16</b>	<b>3,116</b>	<b>76</b>	<b>28</b>	<b>79</b>	<b>67</b>	<b>66</b>	<b>73</b>	<b>11</b>
RTK	Ashford & St Peter's Hospitals NHS Trust	934	10	344	80	1	100	5	80	67	20
	Blanche Heriot GUM	40	45	10	20	-	-	-	-	100	-
RXH	Brighton & Sussex University Hospitals NHS Trust	242	15	119	73	-	-	5	40	91	4
	Royal Sussex County	545	19	249	70	1	100	6	70	67	13
RN7	Dartford & Gravesham NHS Trust	603	14	178	49	2	100	-	-	87	7
RVV	East Kent Hospitals NHS Trust	246	21	47	100	-	-	-	-	69	7
	Kent & Canterbury	267	14	51	92	-	-	-	-	71	10
	Queen Elizabeth Queen Mother Hospital	520	13	82	93	2	50	3	100	69	8
	William Harvey	451	9	96	100	-	-	3	67	77	5
RXC	East Sussex Hospitals NHS Trust	393	19	136	96	2	50	6	83	67	14
	Eastbourne	248	17	94	84	2	100	2	50	63	13
RVR	Epsom & St Helier University Hospitals NHS Trust	357	25	102	97	1	100	2	50	59	10
RDU	Frimley Park Hospital Foundation Trust	613	11	321	61	1	100	8	63	76	10
RWF	Madstone & Tunbridge Wells NHS Trust	418	8	140	83	-	-	1	-	84	8
	Pembury	505	5	149	64	1	100	2	50	74	15
RPA	Medway NHS Trust	811	10	255	52	3	67	3	67	79	15
RA2	Royal Surrey County Hospital NHS Trust	398	29	143	97	-	-	2	100	86	9
RPR	Royal West Sussex NHS Trust	384	34	79	73	-	-	1	100	74	7
RTP	Surrey & Sussex Healthcare NHS Trust	669	16	260	87	5	100	11	64	68	7
RPL	Worthing & Southlands Hospitals NHS Trust	102	2	40	78	-	-	2	50	58	20
	Worthing & Southlands	745	35	153	78	7	57	5	60	63	11
<b>South Central</b>		<b>8,291</b>	<b>20</b>	<b>2,676</b>	<b>73</b>	<b>33</b>	<b>73</b>	<b>91</b>	<b>65</b>	<b>76</b>	<b>10</b>
RD7	Heathenwood & Wexham Park Hospitals	481	40	92	52	-	-	8	25	74	11
	Wexham Park	568	34	110	74	2	100	5	40	69	15
RR2	Isle of Wight Healthcare	238	14	62	100	3	100	3	100	73	11
RD8	Milton Keynes	741	12	342	63	4	25	8	38	80	9
RNS	North Hampshire Hospitals	517	19	112	77	3	100	4	100	87	6
RTH	Oxford Radcliffe Hospitals <sup>(1)</sup>	1,113	18	409	42	14	64	13	69	78	13
RHU	Portsmouth Hospitals	1,079	10	337	61	-	-	14	50	69	12
RHW	Royal Berkshire & Battle Hospitals	848	29	250	89	1	100	7	86	79	8
RHZ	South Buckinghamshire	486	15	92	98	-	-	6	100	78	6
RHM	Southampton University Hospitals	1,217	30	390	100	-	-	15	100	74	10
RNT	Stoke Mandeville Hospital	469	5	221	69	6	83	7	29	88	6
RNI	Winchester & Eastleigh Healthcare	534	11	129	87	-	-	1	-	84	4
<b>South West</b>		<b>11,292</b>	<b>12</b>	<b>3,734</b>	<b>76</b>	<b>38</b>	<b>79</b>	<b>123</b>	<b>80</b>	<b>75</b>	<b>9</b>
SFT	Bodmin Independent Treatment Centre <sup>(1)</sup>	37	-	8	100	1	-	-	-	97	-
	Victoria Hospital Sidmouth	-	-	-	-	-	-	-	-	100	-
RA4	East Somerset NHS Trust	283	17	69	97	3	100	4	100	84	5
RHS	Gloucestershire Royal	1,236	3	442	84	4	100	19	95	76	9
RVJ	North Bristol NHS Trust	630	4	266	83	4	75	12	67	57	9
RBZ	Northern Devon Healthcare NHS Trust	508	11	138	75	1	100	10	70	85	10
RK9	Plymouth Hospitals NHS Trust	1,015	2	457	49	4	100	9	78	74	9
RD3	Poole Hospital NHS Trust	543	3	160	96	-	-	5	80	66	9
RDZ	Royal Bournemouth and Christchurch Hospitals NHS Foundation Trust	471	17	166	100	1	100	-	-	72	9
REF	Royal Cornwall Hospitals NHS Trust	1,122	8	371	82	3	100	14	79	76	11
RHS	Royal Devon & Exeter NHS Foundation Trust	1,250	26	313	82	8	88	17	82	83	8
RD1	Royal United Hospital Bath NHS Trust	626	21	274	78	1	-	10	90	77	11
RNZ	Salisbury Healthcare NHS Trust	368	13	111	68	-	-	1	100	60	7
RA9	South Devon Healthcare NHS Trust	603	12	183	99	-	-	4	100	72	7
RNS	Swindon & Marlborough NHS Trust	604	9	226	71	1	-	1	100	62	15
RBA	Taunton & Somerset NHS Trust	872	21	167	91	3	67	6	83	72	6
RA7	United Bristol Healthcare NHS Trust	693	8	303	20	1	-	7	29	89	11
RBD	West Dorset General Hospitals NHS Trust	391	24	80	81	3	67	4	100	75	10

<sup>(1)</sup> Blackpool, Fylde & Wyre Hospitals NHS Trust did not submit any data for KC65 Part B<sup>(2)</sup> Colposcopy services at the Good Hope NHS Trust transferred to the Heart of England Foundation NHS Trust as of 01/04/2007<sup>(3)</sup> Oxford Radcliffe Hospitals submitted one combined KC65 return for all its colposcopy clinics<sup>(4)</sup> Bodmin Independent Treatment Centre, run by Ramsay Health, commenced work as a colposcopy service as of 01/11/2007<sup>(5)</sup> East Devon colposcopy service merged with Royal Devon & Exeter as of 01/07/2007

Source: KC65 Parts A and B

Copyright © 2008, The Information Centre. All rights reserved

Table 26b: Summary statistics by colposcopy clinic, England 2007-08

Trust code and name	Name of unit	KC65 Part C1 : 1st appointment							Biopsy outcome	All informed within 8 weeks (%)	KC65 Part E	
		Procedure type used (all referrals)									Number of cases	Total showing CIN or worse (%)
		No procedure (%)	Procedure used (%)	Diagnostic biopsy (%)	Excision (%)	Ablation & no biopsy (%)	Ablation with biopsy (%)	Other (%)				
<b>ENGLAND</b>		<b>36</b>	<b>64</b>	<b>46</b>	<b>16</b>	<b>1</b>	<b>0</b>	<b>2</b>	<b>93</b>	<b>15,156</b>	<b>86</b>	
<b>North East</b>		<b>22</b>	<b>78</b>	<b>57</b>	<b>20</b>	<b>0</b>	<b>0</b>	<b>1</b>	<b>99</b>	<b>1,152</b>	<b>90</b>	
RLN City Hospitals Sunderland NHS Foundation Trust	Sunderland Royal Hospital	11	89	64	25	-	-	0	100	142	95	
RXP County Durham & Darlington NHS Foundation Trust	Bishop Auckland General Hospital	27	73	70	2	-	0	-	100	28	82	
	Darlington Memorial Hospital	20	80	67	13	0	-	-	100	22	95	
	Shotley Bridge Community Hospital	39	70	59	12	-	-	-	100	25	100	
	University Hospital of North Durham	25	75	71	3	-	-	-	100	47	89	
RR7 Gateshead Health NHS Foundation Trust	Queen Elizabeth Hospital	28	72	48	24	-	-	-	100	105	84	
RTD Newcastle Upon Tyne Hospitals NHS Foundation Trust	Royal Victoria Infirmary	26	74	53	17	-	-	2	100	181	88	
RVV North Tees & Hartlepool NHS Trust	University Hospital of Hartlepool	14	86	56	30	-	1	-	97	44	89	
	University Hospital of North Tees	16	84	57	24	2	0	1	98	97	90	
RTF Northumbria Healthcare NHS Foundation Trust	Berwick Infirmary	32	68	53	15	-	-	-	96	8	88	
	Hexham General Hospital	21	79	69	10	-	-	-	100	27	89	
	North Tyneside General Hospital	28	72	57	14	-	-	-	116	116	88	
	Wansbeck General Hospital	22	78	58	20	-	0	-	100	110	88	
RTR South Tees Hospitals NHS Trust	Friarage Hospital	16	84	49	32	1	-	1	100	25	84	
	James Cook University Hospital	10	90	66	24	-	-	0	97	132	97	
RE9 South Tyneside NHS Foundation Trust	South Tyneside District Hospital	39	61	19	42	-	-	0	100	43	95	
<b>North West</b>		<b>37</b>	<b>63</b>	<b>49</b>	<b>10</b>	<b>1</b>	<b>1</b>	<b>1</b>	<b>84</b>	<b>2,050</b>	<b>85</b>	
REM Aintree Hospitals NHS Trust	University Hospital Aintree	64	36	18	14	2	-	2	100	109	91	
RXL Blackpool, Fylde & Wyre Hospitals NHS Trust	Blackpool Victoria Hospital	37	63	29	31	2	0	1	84	108	100	
RMC Bolton Hospitals NHS Trust	Royal Bolton Hospital	8	92	54	14	0	21	3	98	37	89	
SH4 Bury PCT	Monarch Medical Centre	100	0	100	0	-	-	-	100	-	-	
SH5 Central & Eastern Cheshire PCT	Cumberland House	9	91	55	5	-	-	-	83	7	57	
RW3 Central Manchester & Manchester Children's University Hospitals NHS Trust	St Mary's Hospital for Women & Children	55	45	41	4	1	-	1	83	60	97	
RJR Countess of Chester Hospital NHS Foundation Trust	Countess of Chester Hospital	28	72	54	18	-	-	-	100	92	78	
RXR East Lancashire Hospitals NHS Trust	Burnley General Hospital	59	41	32	5	4	0	0	93	44	84	
	Queens Park Hospital, Blackburn	41	59	58	1	-	-	-	75	48	88	
RJN Eastern Cheshire Hospitals NHS Trust	Macclesfield District General Hospital	10	90	58	27	2	2	1	79	11	91	
RXN Lancashire Teaching Hospitals NHS Foundation Trust	Sharoe Green Hospital & Chorley	23	77	55	21	0	0	0	100	150	88	
REP Liverpool Women's NHS Foundation Trust	Liverpool Women's Hospital	63	37	20	11	1	-	5	83	132	81	
SCL Manchester PCT	The Palatine Centre	20	80	80	0	-	-	-	100	-	-	
RBT Mid Cheshire Hospitals NHS Foundation Trust	Leighton Hospital	41	59	28	16	2	1	12	90	80	88	
RWW North Cheshire Hospitals NHS Trust	Warrington Hospital	57	43	39	4	0	-	-	96	84	90	
RNL North Cumbria Acute Hospitals NHS Trust	The Cumberland Infirmary	18	82	54	27	-	-	0	86	103	89	
SJY Rochdale PCT	Dawson Family Practice	69	31	69	52	13	-	1	99	38	89	
RM3 Salford Royal NHS Foundation Trust	Hope Hospital	19	81	66	13	-	2	0	97	37	89	
RVY Southport & Ormskirk Hospital NHS Trust	Ormskirk & District General Hospital	16	84	83	0	1	0	-	99	30	90	
	Southport & Formby District General Hospital	28	72	72	-	-	-	-	99	29	72	
RBN St Helens & Knowsley NHS Trust	North Manchester General Hospital	29	72	60	6	0	-	5	88	74	84	
RWJ Stockport NHS Foundation Trust	Stepping Hill Hospital	30	70	68	2	0	-	-	103	86	86	
RMP Tameside & Glossop Acute Services NHS Trust	Tameside General Hospital	25	75	72	2	0	-	-	86	63	94	
RW6 The Pennine Acute Hospitals NHS Trust	Fairfield General Hospital	19	81	81	-	-	-	-	77	36	72	
	North Manchester General Hospital	34	66	53	1	-	-	1	112	91	82	
	Rochdale Infirmary	23	77	72	5	-	-	-	78	6	83	
	The Royal Oldham Hospital	19	81	76	4	0	0	-	95	49	82	
RQ6 The Royal Liverpool & Broadgreen University Hospitals NHS Trust	Royal Liverpool University Hospital	15	85	52	21	-	-	12	74	9	100	
RM4 Trafford Healthcare NHS Trust	Walton General Hospital	54	46	60	7	-	-	1	52	92	81	
RM2 University Hospital of South Manchester NHS Foundation Trust	Withington Hospital	16	84	77	7	-	-	-	94	13	69	
	Wythenshawe Hospital	32	68	48	19	0	1	-	77	58	66	
RTX University Hospitals of Morecambe Bay NHS Trust	Furness General Hospital	24	76	75	1	-	-	0	100	24	58	
	Royal Lancaster Infirmary	68	32	67	1	-	-	-	33	73	76	
	Westmorland General Hospital	36	64	64	-	-	-	-	64	17	88	
RBL Wirral University Teaching Hospital NHS Foundation Trust	Arrowe Park Hospital	59	41	25	13	0	1	1	91	61	82	
RRF Wrightington, Wigan & Leigh NHS Trust	Leigh Infirmary	22	78	65	10	1	1	1	82	118	73	
<b>Yorkshire and the Humber</b>		<b>29</b>	<b>71</b>	<b>52</b>	<b>17</b>	<b>0</b>	<b>0</b>	<b>2</b>	<b>98</b>	<b>1,434</b>	<b>86</b>	
RCF Airedale NHS Trust	Airedale General Hospital	55	45	30	14	-	-	-	100	29	100	
RFF Bamsley Hospital NHS Foundation Trust	Bamsley District General Hospital	37	63	41	17	-	-	5	100	89	78	
RAE Bradford Teaching Hospitals NHS Foundation Trust	Bradford Royal Infirmary	26	74	50	24	0	-	0	100	95	76	
	Eccleshill Hospital	72	28	10	-	7	-	10	-	-	-	
RWY Calderdale & Huddersfield NHS Foundation Trust	Calderdale Royal Hospital	19	81	40	40	-	-	0	100	55	100	
	Holme Valley Memorial Hospital	29	71	61	12	-	-	7	80	8	88	
	Huddersfield Royal Infirmary	27	73	50	21	2	-	-	97	32	100	
	Upper Valley Colposcopy Unit	8	92	46	42	2	-	2	96	14	79	
SJ6 Calderdale PCT	Bassettlaw District General Hospital	41	59	56	2	1	-	-	94	12	83	
RP5 Doncaster & Bassetlaw Hospitals NHS Foundation Trust	Doncaster GUM	26	74	26	26	-	-	-	100	60	80	
	Doncaster Royal Infirmary	17	83	81	2	1	-	-	99	53	91	
	Retford Hospital	29	71	63	-	8	-	-	100	-	-	
SEL Doncaster PCT	Carcroft Health Centre	53	47	44	2	-	-	-	100	-	-	
RGD Harrogate District NHS Foundation Trust	Harrogate District Hospital	23	77	43	21	-	0	4	99	57	84	
RWA Hull & East Yorkshire Hospitals NHS Trust	Castle Hill Hospital	29	71	43	26	-	-	1	89	46	83	
	Hull Royal Infirmary	28	72	47	15	-	-	-	96	53	81	
RR8 Leeds Teaching Hospitals NHS Trust	St James's University Hospital	33	67	54	15	-	0	7	96	187	79	
	Wharfedale General Hospital	51	49	43	15	-	-	3	35	103	88	
RXF Mid Yorkshire Hospitals NHS Trust	Dewsbury & District Hospital	26	74	60	14	0	-	-	99	30	90	
	Pontefract General Infirmary	33	68	54	12	-	1	1	99	40	75	
SAN North East Lincolnshire PCT	Littlefield Lane GP Surgery	25	75	56	19	-	-	-	100	11	73	
RJL Northern Lincolnshire & Goole Hospitals NHS Foundation Trust	Diana Princess of Wales Hospital	29	71	49	21	-	-	7	100	55	100	
	Goole & District Hospital	27	73	11	61	-	-	-	100	18	100	
	Scunthorpe General Hospital	28	72	43	29	0	-	-	99	60	80	
RCC Scarborough & North East Yorkshire Healthcare NHS Trust	Bridlington & District Hospital	34	66	57	9	-	-	-	100	1	100	
	Scarborough Hospital	95	39	26	1	0	-	0	96	46	85	
RHO Sheffield Teaching Hospitals NHS Foundation Trust	Jessop Wing	17	83	75	7	-	-	-	100	167	92	
RFR The Rotherham NHS Foundation Trust	Rotherham District General Hospital	60	40	31	9	-	-	-	99	88	89	
SE7 Wakefield District PCT	White Rose GP Surgery	10	90	60	30	-	-	-	100	3	100	
RCB York Hospitals NHS Foundation Trust	York Hospital	27	73	54	18	-	-	-	100	167	92	
<b>East Midlands</b>		<b>32</b>	<b>68</b>	<b>39</b>	<b>25</b>	<b>2</b>	<b>0</b>	<b>1</b>	<b>97</b>	<b>1,732</b>	<b>85</b>	
RFS Chesterfield Royal Hospital NHS Foundation Trust	Chesterfield Royal Hospital	28	72	52	20	-	-	-	98	133	86	
RTG Derby Hospitals NHS Foundation Trust	Derby City General Hospital	25	75	54	18	-	-	2	100	171	85	
SEG Derbyshire County PCT	Buxton Hospital	26	74	63	4	-	-	6	100	12	92	
SHN High Peaks & Dales	Goyt Valley Medical Practice	38	62	62	-	-	-	-	100	-	-	
RWQ Kettering General Hospital	Kettering General Hospital	23	80	44	31	5	0	4	98	135	90	
RNS Northampton General Hospital	Northampton General Hospital	41	59	38	18	1	0	2	87	132	89	
RCS Nottingham University Hospitals NHS Trust	City Hospital	25	75	65	9	0	1	-	99	149	85	
	Heanor Hospital	23	77	72	3	1	-	1	97	34	88	
	Queens Campus	44	56	39	14	2	-	1	94	40	83	
RKS Sherwood Forest Hospitals NHS Foundation Trust	Kings Mill, Newark	13	87	66	18	1	2	-	99	106	96	
RWD United Lincolnshire Hospitals NHS Trust	Grantham & District General Hospital	7	93	47	42	3	-	-	100	51	78	
	Lincoln County Hospital	29	71	21	41	8	1	0	99	370	74	
	Pilgrim Hospital Boston	15	85	16	65	4	-	-	87	101	77	
RWE University Hospitals of Leicester	Leicester Royal Infirmary and Leicester General Hospital	53	47	2	41	0	0	3	99	298	91	
<b>West Midlands</b>		<b>48</b>	<b>52</b>	<b>28</b>	<b>21</b>	<b>1</b>	<b>0</b>	<b>1</b>	<b>96</b>	<b>1,856</b>	<b>84</b>	
RLU Birmingham Women's NHS Foundation Trust	Birmingham Women's Foundation	63	37	26	8	1	-	2	88	162	79	
RJF Burton Hospitals NHS Trust	Queen's Hospital, Burton	40	60	8	50	1	1	1	93	69	86	
RNA Dudley Group of Hospitals NHS Trust	Russells Hall Hospital, Dudley	52	48	3	41	0	2	0	98	86	106	
RLT George Eliot Hospital NHS Trust	George Eliot Hospital	38	62	5	43	3	-	0	92	80	89	
RR1 Heart of England NHS Foundation Trust	Birmingham Heartlands Hospital	46	54	41	11	0	1	0	99	55	84	
	Good Hope Hospital <sup>(1)</sup>	40	60	48	10	-	1	1	100	49	80	
	Solihull Hospital	39	61	43	16	0	1	1	98	52	87	
RLQ Hereford Hospitals NHS Trust	Hereford County Hospital	34	66	52	12	-	0	1	88	33	91	
RJD Mid Staffordshire General Hospitals NHS Trust	Staffordshire General Hospital (inc. GUM data)	24	76	66	8	-	2	-	97	85	94	
RL4 Royal Wolverhampton Hospitals NHS Trust	New Cross Hospital	42	58	32	24	1	0	1	99	113	88	
RNE Sandwell & West Birmingham Hospitals NHS Trust	City Hospital	69	31	16	14	0	-					

Table 26b: Summary statistics by colposcopy clinic, England 2007-08

Trust code and name	Name of unit	KC65 Part C1 : 1st appointment						Biopsy outcome	KC65 Part E		
		Procedure type used (all referrals)							All informed within 8 weeks (%)	Number of cases	Total showing CIN or worse (%)
		No procedure (%)	Procedure used (%)	Diagnostic biopsy(%)	Excision (%)	Ablation & no biopsy (%)	Ablation with biopsy (%)				
<b>ENGLAND</b>		<b>36</b>	<b>64</b>	<b>46</b>	<b>16</b>	<b>1</b>	<b>0</b>	<b>2</b>	<b>93</b>	<b>15,156</b>	<b>86</b>
<b>East of England</b>		<b>31</b>	<b>69</b>	<b>43</b>	<b>22</b>	<b>1</b>	<b>0</b>	<b>2</b>	<b>98</b>	<b>1,763</b>	<b>87</b>
RDD Basildon & Thurrock University Hospitals NHS Foundation Trust	Basildon	80	20	8	10	2	-	1	93	60	85
RC1 Bedford Hospital NHS Trust	Bedford	25	75	30	25	-	0	19	99	112	86
RC7 Cambridge University Hospitals NHS Foundation Trust	Addenbrooke's	42	58	37	20	1	0	-	100	108	96
RWH East & North Herts NHS Trust	Lister	32	68	20	33	16	-	-	91	63	83
RDE Colchester Hospital University NHS Foundation Trust	Queen Elizabeth II	22	78	57	20	1	-	0	97	60	87
RQO Hinchingbrooke Healthcare NHS Trust	Colchester General	61	39	18	20	1	1	-	100	64	95
RGQ Ipswich Hospital NHS Trust	Hinchingbrooke	27	73	44	32	1	0	1	96	90	86
RGF James Paget University Hospitals NHS Foundation Trust	Ipswich	9	91	59	32	-	-	0	91	88	90
RQ8 Mid Essex Hospital Services NHS Trust	Queen Elizabeth II	48	52	44	7	0	-	0	96	121	88
RY1 Norfolk & Norwich University Hospital NHS Trust	St John's	15	84	54	0	0	-	0	100	153	99
RGN Peterborough & Stamford Hospitals NHS Foundation Trust	Norfolk & Norwich	28	72	44	27	0	-	1	100	126	93
SAK Southend PCT	Peterborough District	-	100	70	30	-	-	-	100	9	89
RAJ Southend University Hospital NHS Foundation Trust	Queensway	33	67	48	18	1	-	-	100	88	97
RC3 The Luton & Dunstable Hospital NHS Foundation Trust	Luton & Dunstable	38	62	44	17	-	-	-	98	76	84
RQW The Princess Alexandra Hospital NHS Trust	Princess Alexandra	27	73	37	28	2	1	5	100	147	78
RCX The Queen Elizabeth Hospital King's Lynn NHS Trust	Queen Elizabeth	17	83	56	25	0	1	1	97	49	76
RWG West Herts Hospitals NHS Trust	St Albans	17	83	66	16	2	0	-	99	59	83
RGR West Suffolk Hospitals NHS Trust	Wattford	20	80	61	16	1	2	-	100	58	88
	West Suffolk	27	73	37	28	3	-	4	99	135	73
<b>London</b>		<b>40</b>	<b>60</b>	<b>55</b>	<b>4</b>	<b>0</b>	<b>0</b>	<b>1</b>	<b>89</b>	<b>2,169</b>	<b>85</b>
RF4 Barking, Havering & Redbridge Hospitals NHS Trust	Queens Hospital	36	64	59	4	-	1	-	89	158	75
RVL Barnet & Chase Farm Hospitals NHS Trust	Barnet Hospital	31	69	67	0	1	-	0	84	46	78
RNJ Barts & The London NHS Trust	Chase Farm Hospital	22	78	76	1	-	0	-	97	86	83
RG3 Bromley Hospitals NHS Trust	St Bartholomew's Hospital	44	56	37	4	0	0	-	89	86	83
RQM Chelsea & Westminster Healthcare NHS Trust	Princess Royal University Hospital	51	49	38	11	1	-	-	83	74	82
RC3 Ealing Hospital NHS Trust	Chelsea & Westminster Hospital	29	71	59	1	1	-	-	97	69	97
RWR Epsom & St Helier University Hospitals NHS Trust	Ealing Hospital	33	67	77	0	-	-	-	92	88	91
RJ1 Guy's & St Thomas' NHS Foundation Trust	St Helier Hospital	30	70	90	8	0	-	-	90	106	90
RQN Hammersmith Hospitals NHS Trust	Guy's Hospital	34	66	58	6	1	1	0	84	197	81
RQX Homerton University Hospital NHS Foundation Trust	Hammersmith Hospital	43	57	57	0	-	-	-	75	41	90
RIZ King's College Hospital NHS Trust	Homerton Hospital	39	61	57	3	-	-	2	95	95	92
RAX Kingston Hospital NHS Trust	King's College Hospital	56	44	37	4	-	-	-	85	69	78
RJ2 Lewisham Hospital NHS Trust	Kingston Hospital	48	52	51	-	1	-	-	100	11	91
RJ6 Mayday Healthcare NHS Trust	Queen Mary's, Roehampton	42	58	52	5	-	-	1	96	69	93
RNH Newham University Hospital NHS Trust	University Hospital Lewisham	24	76	67	6	1	-	-	92	137	87
RAP North Middlesex University NHS Trust	Mayday Hospital	39	61	44	17	-	-	-	97	79	85
RG2 Queen Elizabeth Hospital NHS Trust	Newham Hospital	34	66	63	2	0	-	0	87	48	88
RQZ Queen Mary's Hospital NHS Trust	North Middlesex Hospital	44	56	52	4	0	-	1	75	63	87
RAL Royal Free Hampstead NHS Trust	Queen Elizabeth Hospital, Sidcup	74	26	54	3	0	-	2	94	90	84
RJ7 St George's Healthcare NHS Trust	The Royal Free Hospital	49	51	51	0	-	0	-	88	76	86
RJ5 St Mary's NHS Trust	St George's Hospital	45	55	40	15	-	-	-	94	132	79
RAS The Hillingdon Hospital NHS Trust	St Mary's Hospital	33	67	67	0	-	-	0	92	119	77
RV8 The North West London Hospitals NHS Trust	The Hillingdon Hospital	49	51	49	0	-	-	-	99	76	78
RKE The Whittington Hospital NHS Trust	Central Middlesex Hospital	29	71	71	0	-	-	-	97	27	74
RFV University College London NHS Foundation Trust	Northwick Park Hospital	28	72	71	0	-	-	-	99	15	80
RFW West Middlesex University Hospital NHS Trust	The Whittington Hospital	57	43	40	1	0	0	2	84	52	87
RGC Whipps Cross University Hospital NHS Trust	University College Hospital	63	37	61	2	0	-	-	100	58	98
	West Middlesex Hospital	22	78	76	3	-	-	-	91	25	100
	Whipps Cross University Hospital	51	49	46	1	1	-	2	81	63	83
<b>South East Coast</b>		<b>36</b>	<b>64</b>	<b>39</b>	<b>21</b>	<b>1</b>	<b>1</b>	<b>2</b>	<b>86</b>	<b>904</b>	<b>84</b>
RTK Ashford & St Peter's Hospitals NHS Trust	Ashford & St Peters	40	60	37	22	-	0	1	92	129	93
RXH Brighton & Sussex University Hospitals NHS Trust	Blanche Hertot GUM	41	59	56	4	-	-	-	100	1	100
RN7 Dartford & Gravesham NHS Trust	Princess Royal	12	88	18	55	6	7	1	94	69	97
RVV East Kent Hospitals NHS Trust	Royal Sussex County	25	75	35	39	1	0	-	95	94	96
RXC East Sussex Hospitals NHS Trust	Darent Valley	40	60	21	31	3	6	-	34	65	82
RVR Epsom & St Helier University Hospitals NHS Trust	Buckland	38	62	49	12	0	-	0	100	21	81
RDU Frimley Park Hospital Foundation Trust	Kent & Canterbury	50	50	44	5	-	-	1	100	26	100
RWF Maidstone & Tunbridge Wells NHS Trust	Queen Elizabeth Queen Mother Hospital	63	37	25	11	-	-	2	76	71	66
RPA Medway NHS Trust	William Harvey	30	70	58	11	1	-	1	99	38	61
RA2 Royal Surrey County Hospital NHS Trust	Conquest	21	79	63	16	-	-	-	95	18	94
RPR Royal West Sussex NHS Trust	Eastbourne	29	72	59	12	-	-	-	12	17	12
RTP Surrey & Sussex Healthcare NHS Trust	Leatherhead	32	68	39	27	1	0	0	99	3	67
RPL Worthing & Southlands Hospitals NHS Trust	Frimley Park	38	62	29	31	0	-	2	62	40	93
	Maidstone	21	79	52	17	-	-	9	86	41	88
	Medway Maritime	17	83	71	10	0	-	1	95	32	78
	Royal Surrey	58	42	13	28	1	-	1	81	69	72
	St Richards	23	77	51	20	0	2	4	81	63	84
	Crawley	56	45	8	31	3	1	2	98	28	89
	Dorking	19	81	64	14	2	0	0	91	6	83
	Worthing & Southlands	12	88	61	21	1	-	5	100	15	87
		48	52	27	13	2	3	5	92	64	77
<b>South Central</b>		<b>32</b>	<b>68</b>	<b>41</b>	<b>24</b>	<b>1</b>	<b>0</b>	<b>2</b>	<b>98</b>	<b>382</b>	<b>87</b>
RD7 Heatherwood & Wexham Park Hospitals	Heatherwood	57	43	19	13	1	4	7	100	7	71
RR2 Isle of Wight Healthcare	Wexham Park	66	34	3	21	4	0	5	58	10	90
RD8 Milton Keynes	St Mary's Hospital	18	82	50	31	1	-	0	100	7	100
RN5 North Hampshire Hospitals	Basingstoke	34	66	38	27	0	0	1	96	21	86
RTH Oxford Radcliffe Hospitals <sup>(1)</sup>	Basingstoke	32	68	58	9	0	0	-	90	15	87
RHU Portsmouth Hospitals	Oxford Radcliffe Hospitals <sup>(2)</sup>	23	77	49	20	1	0	7	89	39	82
RHW Royal Berkshire & Battle Hospitals	Portsmouth Hospitals	26	74	42	31	-	0	1	100	38	95
RH2 South Buckinghamshire	Royal Berks	24	76	49	27	-	-	-	100	40	90
RHM Southampton University Hospitals	Wycombe	17	83	41	40	0	1	0	100	23	100
RNT Stoke Mandeville Hospital	Southampton University Hospitals	36	64	41	22	-	0	1	99	146	80
RN1 Winchester & Eastleigh Healthcare	Stoke Mandeville Hospital	18	82	42	39	1	-	-	86	19	95
	Winchester & Eastleigh Healthcare	37	63	50	13	-	0	-	100	17	100
<b>South West</b>		<b>34</b>	<b>66</b>	<b>44</b>	<b>17</b>	<b>1</b>	<b>1</b>	<b>4</b>	<b>96</b>	<b>1,694</b>	<b>86</b>
Bodmin Independent Treatment Centre <sup>(3)</sup>	Ramsay Health	3	97	73	20	-	-	3	100	5	100
SFT East Devon PCT <sup>(4)</sup>	Victoria Hospital Sidmouth	-	-	-	-	-	-	-	-	-	-
RA4 East Somerset NHS Trust	Victoria Hospital Sidmouth	66	34	28	14	2	0	-	98	21	95
RH6 Gloucestershire Royal	Royal Gloucestershire Hospital	14	86	62	24	-	-	0	98	360	89
RVJ North Bristol NHS Trust	Southmead Hospital	37	63	40	23	0	-	-	100	148	89
RBZ Northern Devon Healthcare NHS Trust	North Devon District Hospital	48	52	2	14	-	-	35	89	62	92
RA9 Plymouth Hospitals NHS Trust	Devonford Hospital	19	81	61	16	0	3	2	77	76	92
RD3 Poole Hospital NHS Trust	St Mary's	20	80	79	1	0	0	-	99	85	85
RDZ Royal Bournemouth and Christchurch Hospitals NHS Foundation Trust	The Royal Bournemouth Hospital	17	83	79	1	2	-	-	100	43	98
REF Royal Cornwall Hospitals NHS Trust	Royal Cornwall Hospital	37	63	31	28	1	3	-	100	124	85
RH8 Royal Devon & Exeter NHS Foundation Trust	Royal Devon & Exeter Hospital	59	41	20	18	-	0	3	98	163	80
RD1 Royal United Hospital Bath NHS Trust	Royal United Hospital Bath	35	65	31	30	3	0	1	100	136	90
RNZ Salisbury Healthcare NHS Trust	Salisbury Healthcare NHS Trust	45	55	47	6	1	-	1	100	43	84
RA9 South Devon Healthcare NHS Trust	Torbay Hospital	69	31	5	23	1	0	1	100	91	90
RN3 Swinson & Marlborough NHS Trust	Torbay Hospital	26	74	64	15	1	-	2	87	32	83
RBA Taunton & Somerset NHS Trust	Torbay Hospital	30	70	55	14	-	0	0	100	72	76
RA7 United Bristol Healthcare NHS Trust	St Michaels Hospital	26	74	49	24	-	-	1	98	152	77
RBD West Dorset General Hospitals NHS Trust	Dorset County Hospital	7	93	53	1	2	-	37	74	21	81

<sup>(1)</sup> Colposcopy services at the Good Hope NHS Trust transferred to the Heart of England Foundation NHS Trust as of 01/04/2007<sup>(2)</sup> Oxford Radcliffe Hospitals submitted one combined KC65 return for all its colposcopy clinics<sup>(3)</sup> Bodmin Independent Treatment Centre, run by Ramsay Health, commenced work as a colposcopy service as at 01/11/2007<sup>(4)</sup> East Devon colposcopy service merged with Royal Devon & Exeter as of 01/07/2007

**Published by The NHS Information Centre  
Part of the Government Statistical Service**

ISBN 978-1-84636-249-1

This publication may be requested in large print or other formats.

For further information:  
[www.ic.nhs.uk](http://www.ic.nhs.uk)  
0845 300 6016  
[enquiries@ic.nhs.uk](mailto:enquiries@ic.nhs.uk)

© 2008, The Information Centre. All rights reserved

**This work remains the sole and exclusive use of The Information Centre, and may only be reproduced, and publicly displayed, where there is explicit reference to the ownership of The Information Centre.**

**This work may only be reproduced in a modified format with the express written permission of The Information Centre.**